



# Student Population Forecast by Residence Fall 2023/2024 Report 2024/25 – 2030/31 Forecasted Student Population

AUGUST 6, 2024  
Del Mar Union School District

Submitted by:

SCOTT TORLUCCI  
PROJECT MANAGER, EDUCATION SOLUTIONS  
DAVIS DEMOGRAPHICS MGT  
4320 W. KENNEDY BLVD., SUITE 200  
TAMPA, FLORIDA 33609  
850.445.4405  
[storlucci@davisdemographics.com](mailto:storlucci@davisdemographics.com)

**Page Intentionally Left Blank**

## Table of Contents

EXECUTIVE SUMMARY.....	1
INTRODUCTION AND BACKGROUND.....	1
DEMOGRAPHIC TRENDS.....	2
TABLE 1: DISTRICT SUMMARY.....	3
<b>1. METHODOLOGY.....</b>	<b>4</b>
DATA SOURCES.....	4
FORECAST METHODOLOGY.....	6
FORECAST VARIABLES.....	8
<b>2. STUDENT INFORMATION.....</b>	<b>15</b>
ATTENDANCE MATRIX.....	16
<b>3. DISTRICT-WIDE STUDENT POPULATION FORECASTS.....</b>	<b>18</b>
FORECAST TRENDS.....	18
<b>4. ATTENDANCE AREA FORECASTS.....</b>	<b>21</b>
ELEMENTARY ATTENDANCE AREA FORECASTS.....	21
ALTERNATE FORECAST - ASSUMED 59% K CAPTURE RATE.....	29
<b>5. APPENDICES.....</b>	<b>30</b>
APPENDIX A - NORTH CITY WEST FORECAST.....	30
APPENDIX B - STUDY AREA FORECASTS.....	31

# Executive Summary

## Introduction and Background

Del Mar Union School District has contracted with Davis Demographics to develop and analyze demographic data relevant to the district's facility planning efforts. The scope of contracted work includes updating district mapping files, analyzing the district using the previous four years of geocoded student data files, developing, and researching pertinent demographic data in and around the district, identifying current and future residential development plans and preparing a seven-year student population forecast.

The purpose of this report is to identify and inform the district of the demographic trends occurring within the community, how these trends may affect future student populations, and to assist in illustrating facility adjustments that may be necessary to accommodate the potential student population shifts, to assist the district in evaluating future site requirements and the need for potential attendance area boundary changes.

Davis Demographics, a non-biased third-party consultant, has been contracted to prepare and maintain a seven-year demographic study. In this study, Davis Demographics produced detailed neighborhood and attendance area population forecasts based on the residential addresses of students. Davis Demographics bases its forecasts on the belief that school facility planning is more accurate when facilities are located where the greatest number of students reside. This study is intended to help the district notice specific demographic trends that could assist them in making informed decisions regarding long-range planning efforts.

The Sources of Data section details how the two sources of data – geographic and non-geographic -- are collected and used in the seven-year student population forecast model.

The Forecast Methodology section discusses, in detail, how the factors used in the study were calculated, and why they were used. These factors include area birthrates and their effect on incoming kindergarten classes, the effects of student mobility, student yield factors based on historic housing data and trends, and a detailed review of future residential development within the district.

The Student Resident Forecast Summary sections offer a review of this year's student resident forecast results. These sections include the district-wide student population forecast summary and a forecasted resident student population summary for both the existing attendance areas and the individual study areas from which they were calculated.

While reading this report, it is important to remember that it is based on data gathered at the time of the study. Due to potential population shifts, changes in development plans, fluctuating funding opportunities, and district priorities, all findings presented in this report are subject to change.

## Demographic Trends

### Demographic Trends

Within the last decade, California has experienced many demographic shifts. These shifts include a decline in birth rates in California, and the US. Adults in California have smaller families than previous generations. Del Mar Union School District has not been immune to the larger demographic shifts. Birth rates have dropped almost 25% dating back to 2006. The declining births are not expected to shift any time soon. The 2022 birth year (2027 K class) is the lowest birth year for DMUSD in recent history. The decline in the Del Mar area births may be attributed to the ideal young adults hold towards starting and raising families. Young adults do not have children or form families as previous generations had. If they do decide to start a family, it comes at a much later time in their lives. The cost of homeownership also factors into lower area births. Homes suitable for families are at a premium and many child-bearing age couples can not afford them.

Even though the District has been experiencing low birth rates it is expected that DMUSD will gain students as they progress from year to year. For example, the 2023/24 K class of 387 students is expected to grow to 460 6<sup>th</sup> grade student by the 2029/30 school year. This varies by grade level and area within the district and those variations are taken into consideration in the forecast. Factors that contribute to the gain are new families moving into the District with school-age children, and to a lesser extent students moving into the District from private schools. The gain of students shows that Del Mar Union School District is a desirable District and families are choosing to move into the area and enroll their children at one of the District's schools.

Residential development is expected to slow down in coming years, with most of the development shifting to multi-family, condo/townhome type homes. Throughout the District 432 multi-family, 26 single family units, and 61 apartments may be built. This information was gathered at the time of writing the report from the area city's planning authorities and is subject to change in the future. The majority of the Pacific Highlands Ranch units in the District have been completed and developers are finishing the last of the multi-family homes. There are a few projects scattered throughout the District that aren't planned to start within the seven-year projection window. Davis Demographics continues to monitor these projects to see if plans change. If more development picks up the District may experience more growth, but current development plans do not show that happening.

EXECUTIVE SUMMARY

The following chart summarizes the forecasted student populations from SY2023 to SY2030.

**Table 1: District Summary**

Forecast based on student data processed 10/04/2023.

Grade	Resident Students										
	Historic			Current	Forecasted						
	2020	2021	2022	2023	2024	2025	2026	2027	2028	2029	2030
K	450	431	392	367	422.7	402.1	439.8	399.4	379.7	379.8	379.6
1	515	506	467	431	382.4	441.5	420.2	458.4	416.4	395.6	395.2
2	515	546	530	504	457.8	407.6	470.5	446.9	487.4	442.6	419.9
3	557	550	572	538	527	478.8	428.6	493.5	468.9	511	463.4
4	553	591	558	600	554.7	544.1	494.4	442.6	509.5	483.8	526.6
5	607	587	613	563	627.2	582.5	571.8	516.9	464	533.7	506.3
6	582	608	574	593	556.2	621.9	578.3	566.8	512.5	460	528.4
Resident Student Totals by Grade Configuration											
K-6	-289	40	-113	-110	-68	-49.5	-74.9	-79.1	-86.1	-31.9	12.9
Non-Resident & Unmatched											
K-6	77	65	50	69	65.3	62.3	61.6	64.6	63.4	63.0	63.2
Total Students											
K-6	3,567	3,924	3,643	3,555	3,525.3	3,540.8	3,465.2	3,389.1	3,301.8	3,269.5	3,282.6
Year-to-Year Net Change											
K-6 Difference	357	-281	-88	-29.8	15.6	-75.6	-76.2	-87.2	-32.4	13.1	
Notes											
Forecast based on student data as of 10/04/2023 Resident students refer to students who reside within the district boundary. Non-resident students live outside the district boundary. Historical average and rate-of-change trend line was used to estimate future Non-Resident and unmatched students. Unmatched students are those we couldn't geocode.											



# 1. Methodology

## Data Sources

### Geographic Map Data

Five (5) geographic data layers were modified or created for use in the seven-year student population forecasts:

#### **STREET CENTERLINE DATA/PARCELS**

Street centerline/parcel data files are utilized during the geocoding process of the student data. The geocoding process places a point on the map for every student in the exact location the student resides. Each student is geocoded to the parcels by their given residence address. This enables Davis Demographics to analyze student data geographically. Another vital utilization of the digital street database is in the construction of study areas. Freeways, major streets, and neighborhood streets are generally used as boundaries for the study areas.

#### **STUDY AREAS**

Study areas are small geographic areas – such as neighborhoods or portions of neighborhoods – that are considered the building blocks of school district attendance areas. Study areas are geographically defined following logical boundaries within a school district, such as freeways, streets, railroad tracks, or green space. Each study area is then coded with the corresponding elementary, middle, and high school that the students in the area are assigned to attend. By gathering information about the district at the study area level, Davis Demographics and DMUSD can closely monitor growth and demographic trends in regions and identify the potential need for boundary or facility adjustments. Currently, 196 study areas make up the school district.

#### **SCHOOLS**

School facility information, including school names, addresses, unique identifying codes, grade ranges, and capacities, was provided to Davis Demographics by district staff.

#### **PLANNED RESIDENTIAL DEVELOPMENT**

Residential development data was obtained through discussions with the local municipalities. Davis Demographics researched possible new developments that could impact future student counts and reviewed the information with school district staff. This data includes the development name, location, housing type, and the total number of units within the development. The planned residential development information is subject to changes in the marketplace; therefore, this data should be reevaluated annually. Davis Demographics and Del Mar Union School District were monitoring projects closely during this study.

## 1. METHODOLOGY

### STUDENT DATA

- a. **HISTORIC STUDENT DATA** - Historic population data is used to compare past student population trends as well as the effects of mobility (movement of students in or out of existing housing) throughout the district.
- b. **CURRENT STUDENT DATA** - A student data file representing student membership as of Fall 2023 was provided to Davis Demographics by district staff. This data was summarized by grade level and each student was located by residential address to identify current study area populations. This data is used as a baseline for student population forecasts. The forecasts encompass the next seven years from SY2024-25 through SY2030-31.
- c. **STUDENT ACCOUNTING** - The Student Verification Form indicates the total student enrollment as of 10/4/2023, and the number of students used in the seven-year student population forecasts. The forecast model is based on student residence and typically excludes students residing outside of the district's boundaries.



## Forecast Methodology

Davis Demographics has created seven-year, residence-based, modified cohort forecasts for each study area in DMUSD. The forecast methodology used in this study combines historic student population counts, past and present demographic characteristics, and planned residential development to forecast future student populations at the study- area level. District-wide and school-level forecasts are summarized from the individual study area forecasts.

### SEVEN-YEAR FORECASTS

Projections are calculated seven years from the date of the forecast for several reasons. The planning horizon for any type of facility is typically no less than five years, often longer. Seven years is usually enough to adequately plan for any new facility. Forecasts beyond seven years are based on speculation due to the lack of reliable information on birth rates, new home construction, and economic conditions.

### RESIDENCE-BASED

These forecasts are based on where the students reside and where they are assigned to attend school. To provide the most accurate estimate of where future school facilities may be needed, Davis Demographics uses the location of where the students reside as opposed to their school of enrollment because we believe that school facility planning is more accurate when facilities are located where the greatest number of students reside. The best way to plan for future student population shifts is to know where the next group of students will be living.

Typically, district-generated forecasts are based on school enrollments and are forecasted for staffing and budgetary needs. However, this method is often inadequate for long-range planning needs, such as the location of future school facilities, because the location of the students is not taken into consideration. A school's enrollment can fluctuate annually not only due to population trends but also due to variables in the curriculum, program changes, school administration, and open-enrollment policies. These variables can skew the apparent need for new or additional facilities in an area.

### MODIFIED COHORT

The method used by Davis Demographics is unique because it modifies a standard cohort forecast with demographic factors and student residential location. For each year of the forecast, 6<sup>th</sup> grade students graduate and continuing students' progress through to the next grade level. This normal progression of students is modified by the forecast variables detailed below.

Chart 1: Forecasts by Residence Flowchart

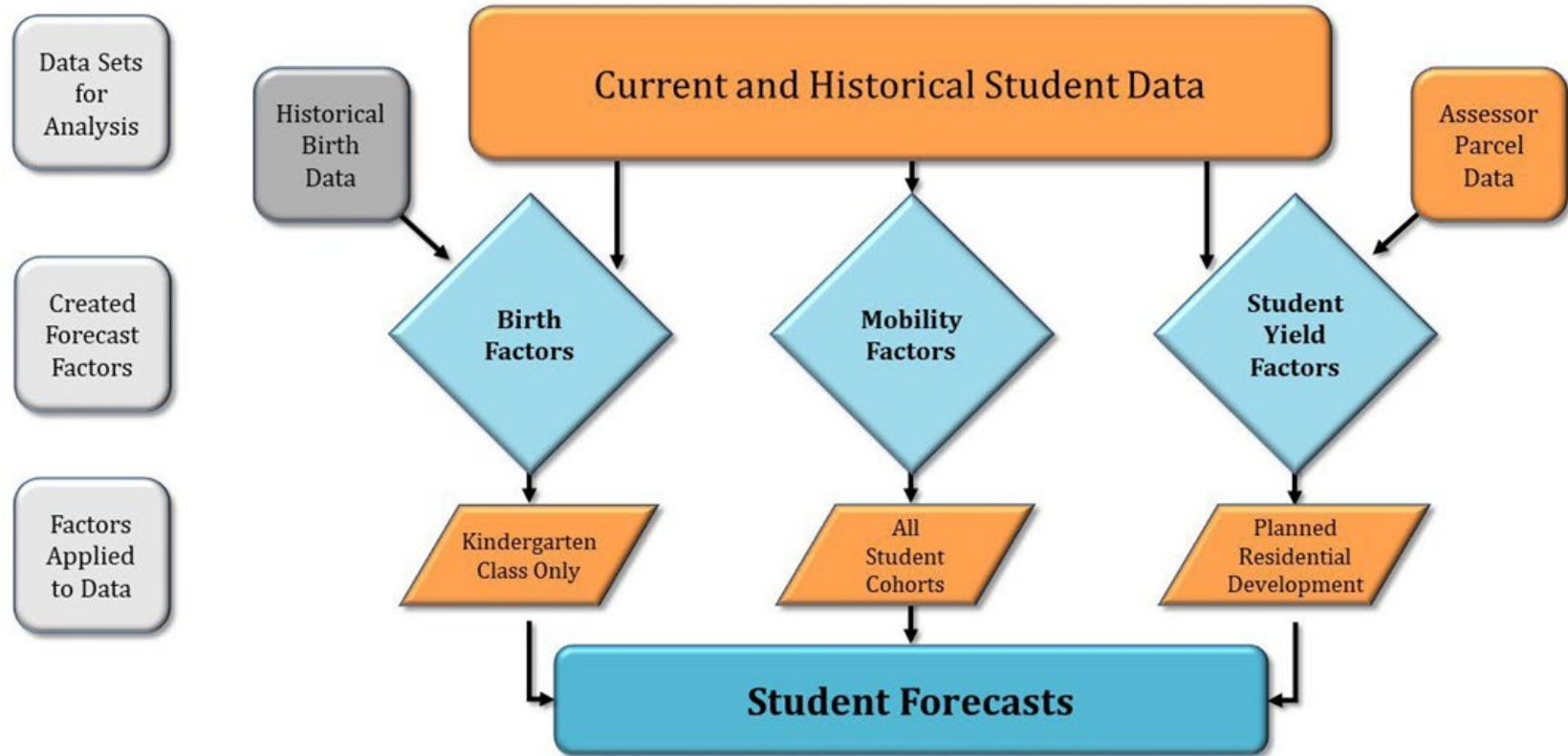

## Forecast Variables

There are three primary variables that can directly influence a forecast: birthrates, mobility, and student yield factors. If all variables register at a lower level, they suggest a decrease in the district’s population. Conversely, higher variables typically signal growth within the district. Frequently, it’s a blend of both scenarios. For instance, national birth rates may be on the decline, but a district can maintain stability or expansion by fostering adequate development to counterbalance the decreasing birth trend.

### Birth Rates

Davis Demographics uses the birth data correlating to the district boundary and applies the data accordingly. The assumption underlying the use of birth statistics from year to year is that increases or decreases in the number of births in the area will translate to increases or decreases in future kindergarten enrollment. For example, the SY2023 kindergarten class in DMUSD was born five years previous in 2018. Any subsequent changes in births in 2019 compared to 2018 and 2020 to 2018, etc. would result in similar increases or decreases in future kindergarten class sizes.

Incoming kindergarten classes for existing homes are estimated by comparing changes in past births in the area. Davis Demographics assumes the current kindergarten class was born five years prior in 2018. Future incoming kindergarten classes are estimated by comparing the number of births in 2018 to the number of births in 2019 through 2022. Davis Demographics compared the total births in 2018 to the total births in 2019 to determine a factor for next year's kindergarten class (SY2024-25). The 2018 births were compared to 2020 (SY2025-26 K class), 2018 to 2021 (SY2026-27 K class), and on.

**TABLE 2: BIRTH FACTORS**

Births by (Subdistrict)					Birth Rate					
Birth Year	Kinder Year	92014	92130	Total	% Change*	Rates used in forecast	School Year	Resident Kinder Cohort	Resident % Capture	
2013	2018	99	534	633	101.3%		2018/19	485	77%	
2014	2019	92	491	583	93.3%		2019/20	504	86%	
2015	2020	82	498	580	92.8%		2020/21	450	78%	
2016	2021	82	526	608	97.3%		2021/22	431	71%	
2017	2022	83	477	560	89.6%		2022/23	461	82%	
<b>2018</b>	<b>2023</b>	<b>89</b>	<b>536</b>	<b>625</b>	<b>Base Year</b>		<b>2023/24</b>	<b>367</b>	<b>59%</b>	
2019	2024	76	508	584	93.4%		1.130	2024/25	422	72%
2020	2025	61	490	551	88.2%		1.050	2025/26	398	72%
2021	2026	74	532	606	97.0%		1.090	2026/27	438	72%
2022	2027	83	466	549	87.8%	1.100	2027/28	397	72%	
2023	2028	was not available at time			91.0%	1.025	2028/29			
2024	2029				91.0%	1.025	2029/30			
2025	2030				91.0%	1.025	2030/31			
2026	2031				91.0%	1.025	2031/32			
2027	2032				91.0%	1.025	2032/33			
2028	2033				91.0%	1.025	2033/34			

CHART 2: HISTORIC LIVE BIRTH COUNTS IN DEL MAR UNION SCHOOL DISTRICT

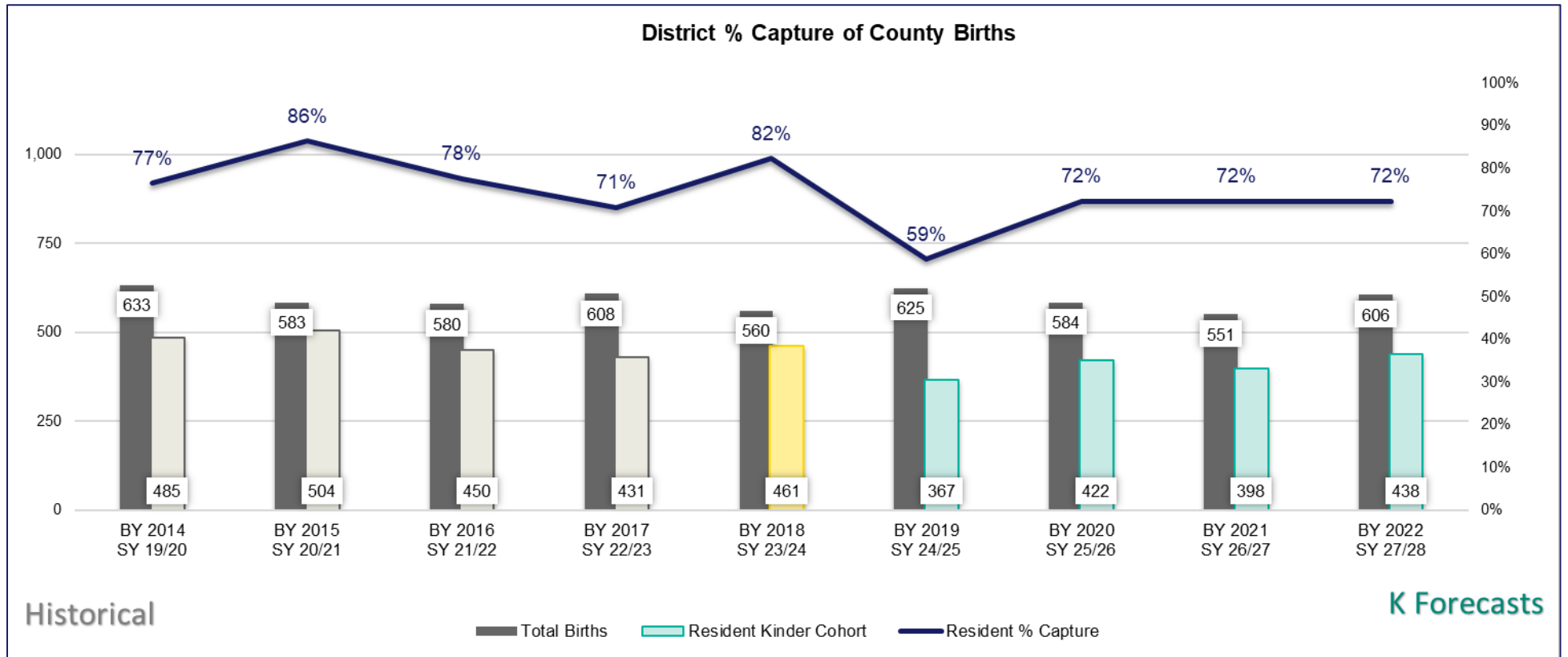

## Student Mobility Factors

Student mobility factors further refine the seven-year student population forecasts. Mobility refers to the increase or decrease in the movement of students within and out of the district boundary's existing housing. Mobility is a spatial cohort survival rate meaning that it calculates the movement of students from grade in that geographic area. Mobility factors consider apartment movement within the district, housing resales, foreclosures, movement out of the district, and high school dropout rates. Mobility, like a cohort, is applied as a percentage of increase/decrease to each grade for every year of the Forecasts.

A net increase or decrease of zero students over time is represented by a factor of **1.000** or a 100% pass-through rate. A net student loss is represented by a factor less than 1.000 (such as **.96** or a -4% net loss) and a net gain by a factor greater than **1.000** (such as **1.05** or a 5% net increase).

### HOW IS MOBILITY APPLIED?

100 Kindergarten students in SY2023-24  
 Example:  $\underline{X}$  **.99** (Ashley Falls ES 1<sup>st</sup>-grade mobility)  
 = 99 1<sup>st</sup>-grade students in SY2024-25

**TABLE 3: MOBILITY FACTORS**

Attendance Area	K to 1	1 to 2	2 to 3	3 to 4	4 to 5	5 to 6
Ashley Falls	0.99	1.01	1.01	1.03	1.02	0.92
Carmel Del Mar	1.06	0.98	1.03	1.01	1.05	0.99
Del Mar Heights	1.10	1.17	0.95	1.01	1.04	0.97
Ocean Air	1.08	1.06	1.07	1.05	1.03	0.97
Pacific Sky	0.94	1.07	1.07	1.05	1.04	1.08
Sage Canyon	1.10	1.01	1.08	1.05	1.02	1.00
Sycamore Ridge	1.06	1.12	1.12	1.07	1.11	1.01
Torrey Hills	0.98	1.11	1.03	0.98	1.03	0.93

**TABLE 4: COHORT DISTRICT COMPARISON**

Attendance Area	K to 1	1 to 2	2 to 3	3 to 4	4 to 5	5 to 6	District Wide
Fall 2022 Avg Cohort	107%	104%	105%	99%	103%	98%	103%
Fall 2023 Avg Cohort	104%	107%	105%	103%	104%	98%	103%

Davis Demographics used current elementary school attendance areas as the basis to calculate Mobility Factors. Using small geographic areas helps identify and focus on trends within the district.

## Student Yield Factors (SYF)

The Student Yield Factors, when applied to planned residential development units, determine how many additional students will be generated from new construction within the district.

Two sets of data are required to calculate Student Yield Factors: a current student file provided by DMUSD and current housing unit data. In a full SYF Study, the geocoded student data file is overlaid with the housing data to determine how many students reside in each housing type. This allows Davis Demographics to associate each student with a specific housing unit. A full SYF study is recommended every 2-5 depending on the amount of residential growth of the district, the economy or life altering events, such as a pandemic.

The SYF is an important tool for school districts to use in planning for future enrollment growth. By knowing the SYF for different types of housing, districts can get a better idea of how many students they can expect to enroll in the future. This information can be used to make decisions about staffing, facilities, and programming.

**TABLE 5: STUDENT YIELD FACTORS**

<b>Student Yield Factors - Pacific Highlands Ranch</b>			
	<b>Units</b>	<b>K-6 Students</b>	<b>K-6 SYF</b>
<b>SFD</b>	<b>636</b>	<b>359</b>	<b>0.564</b>

<b>Student Yield Factors</b>	
	<b>GK-6</b>
<b>SFD</b>	<b>0.564</b>
<b>MFA</b>	<b>0.301</b>
<b>APT</b>	<b>0.161</b>



## Planned Residential Development

Closely related to the Student Yield Factors are planned residential development units. Planned residential development data is collected to determine the number of new residential units that will be built over the time frame of the student population forecasts. Davis Demographics collected information from city planning departments as well as project developers regarding planned or active construction.

**MAP 1: RESIDENTIAL DEVELOPMENTS**

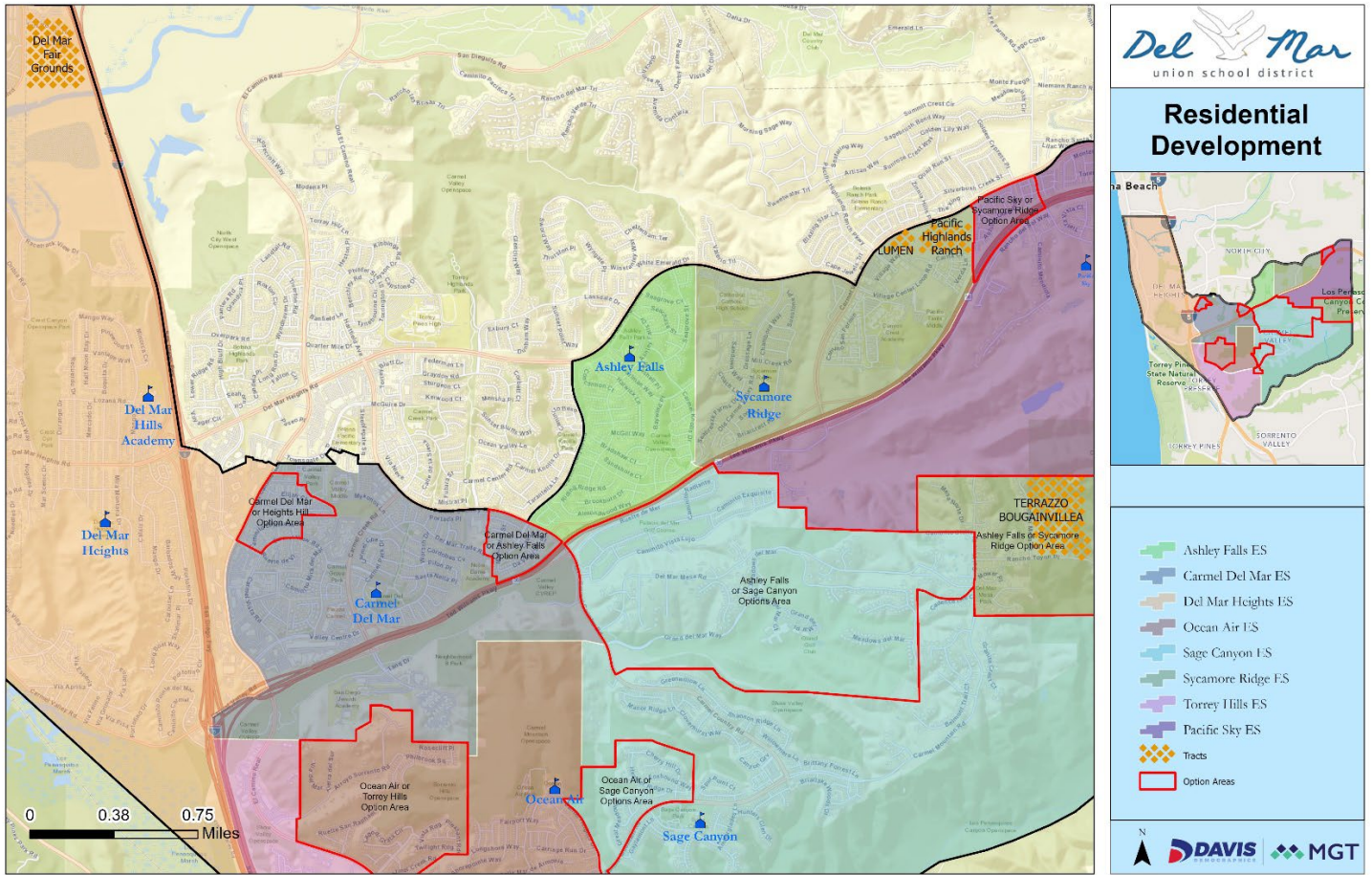



1. METHODOLOGY

**TABLE 6: RESIDENT DEVELOPMENT LISTING**

<b>Residential Development in Del Mar Union SD</b>					
<b>Study Area</b>	<b>Project</b>	<b>Developer</b>	<b>Type</b>	<b>Total Units</b>	<b>Status</b>
<b>28Y</b>	Terrazzo Bougainvillea	Metcalf Dev. LLC	SFD	26	Active
<b>6B</b>	Camino Del Mar	Kitchell Dev	MFA	8	Active
<b>30H</b>	LUMEN	SHEA HOMES	MFA	85	Active
<b>30H</b>	Pacific Highlands Ranch	KB Homes	MFA	348	Active
<b>7</b>	Del Mar Fair Grounds	City of Del Mar	APT	61	Planning

\*INCLUDES APPROVED, TENTATIVE, AND PLANNING PHASE. PROJECTS NOT EXPECTED TO START OR HAVE NOT BEEN APPROVED ARE NOT INCLUDED IN THE SUMMARY OR PROJECTIONS

1. METHODOLOGY

**TABLE 7: RESIDENTIAL DEVELOPMENT SUMMARY**

Study Area	10/2023 - 10/2024			10/2024 - 10/2025			10/2025 - 10/2026			10/2026 - 10/2027			10/2027 - 10/2028			10/2028 - 10/2029			10/2029 - 10/2030			Total Units	Elementary Area
	SFD	APT	MFA	SFD	APT	MFA	SFD	APT	MFA	SFD	APT	MFA	SFD	APT	MFA	SFD	APT	MFA	SFD	APT	MFA		
6B	0	8	0	0	0	0	0	0	0	0	0	0	0	0	0	0	0	0	0	0	0	8	Del Mar Heights/Hills
7	0	0	0	0	0	30	0	0	31	0	0	0	0	0	0	0	0	0	0	0	0	61	Del Mar Heights/Hills
28Y	9	0	0	9	0	0	8	0	0	0	0	0	0	0	0	0	0	0	0	0	0	26	Sycamore Ridge ES
30H	0	25	0	0	100	0	0	101	0	0	75	0	0	75	0	0	48	0	0	0	0	424	Sycamore Ridge ES
<b>Total</b>	<b>9</b>	<b>33</b>	<b>0</b>	<b>9</b>	<b>100</b>	<b>30</b>	<b>8</b>	<b>101</b>	<b>31</b>	<b>0</b>	<b>75</b>	<b>0</b>	<b>0</b>	<b>75</b>	<b>0</b>	<b>0</b>	<b>48</b>	<b>0</b>	<b>0</b>	<b>0</b>	<b>0</b>		
	Total □ 23 / 24		42	Total □ 24 / 25		139	Total □ 25 / 26		140	Total 26 / 27		75	Total 27 / 28		75	Total 28 / 29		48	Total 29 / 30		0		

SFD - Single Family Detached  
MFA - Multiple Family Attached  
APT - Apartments  
SFA - Single Family Attached

# 2. Student Information

## Map 2: Student Density Map

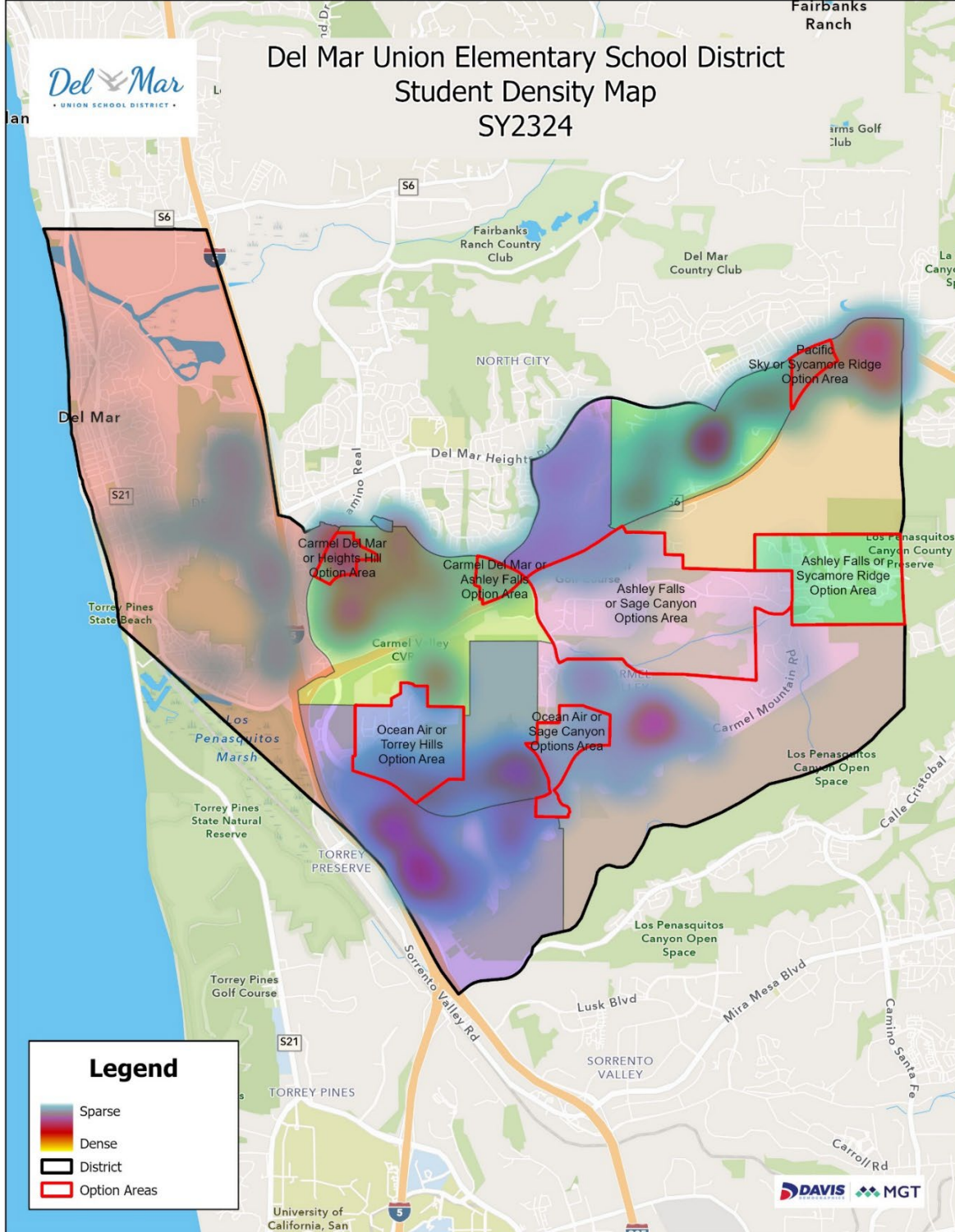

## Attendance Matrix

An attendance matrix has been included to provide a better understanding of where students reside and where they attend school. Remember, Davis Demographics forecasts are based on where the students reside, not where the student is enrolled. This method allows Davis Demographics to provide the most accurate forecast of where shifts in student population may occur and changes to future facilities (if necessary) should be located. Because Davis Demographics forecasts are based on where the students reside, the figures we use as a base for each school’s resident forecast may be slightly higher or lower than the actual reported enrollment for each school. The best way to plan for future facilities is to know where the next group of students will be coming from, not necessarily which school they are currently attending.

Attendance matrices act as a “check and balance” for student accounting, illustrating where the students reside (in what School of Residence) based upon their geocoded address and which school they attend (School of Attendance) based upon District provided student data. It is essential to show how the students used in the forecasts match up to the district’s records of enrollment for each school. Furthermore, intra-district transferring patterns can be determined by comparing School of Residence data to the School of Attendance data. The student counts used in the matrix represent DMUSD’s enrollment as of Fall 2023.

## Reading the Matrix

The Attendance Matrix lists the school and its SY 23-24 fall enrollment in the first row. The columns provide the number of students attending (enrolled) at a school and where they live. They can be enrolled at one site, but they live in another assignment area other than the identified school. For example, Ashley Falls ES had an enrollment of 354 students on 10/4/2023. Of those 354 students, 189 resident students attending classes from the Ashley Falls ES attendance area (column labeled Ashley Falls ES). Continuing down the column, the matrix shows 15 students living in the Carmel Del Mar ES area, 9 in Del Mar Heights ES attendance area, and so forth. The total number of elementary students living within the district and enrolled at Ashley Falls ES is 345, with 9 students from outside the district boundaries or Unmatched.

To determine where all students currently living in the Ashley Falls attendance area are enrolled, simply follow the row labeled Ashley Falls ES. The first cell identifies 206 elementary students living in the Ashley Falls ES attendance area, 189 of which are enrolled at Ashley Falls ES. Ashley Falls resident students can be found enrolled at the other campuses along the top of the chart.

2. STUDENT INFORMATION

Table 8: Elementary School Attendance Matrix

Date of Student Data: 10/4/2023			School of Enrollment										Count of Students Living within Boundary	% Attending Resident School
Attendance Area	Grade Range	Count of Students Living within Boundary	Ashley Falls	Carmel Del Mar	Del Mar Heights	Del Mar Hills	Ocean Air	Pacific Sky	Sage Canyon	Sycamore Ridge	Torrey Hills			
Ashley Falls	0-6	206	189	2	2	0	5	3	3	2	0	206	92%	
Carmel Del Mar	0-6	531	15	454	7	18	23	0	2	3	9	531	85%	
Del Mar Heights/Del Mar Hills	0-6	439	9	1	207	211	3	0	3	2	3	439	95%	
Ocean Air	0-6	244	4	0	2	2	229	0	5	0	2	244	94%	
Pacific Sky	0-6	316	29	0	3	1	2	271	2	6	2	316	86%	
Sage Canyon	0-6	341	9	0	2	3	23	1	301	1	1	341	88%	
Sycamore Ridge	0-6	426	37	4	2	2	8	21	2	348	2	426	82%	
Torrey Hills	0-6	466	6	2	5	7	28	0	18	2	398	466	85%	
<b>Total Resident</b>		<b>2,969</b>	<b>298</b>	<b>463</b>	<b>230</b>	<b>244</b>	<b>321</b>	<b>296</b>	<b>336</b>	<b>364</b>	<b>417</b>			
<b>Ashley Falls or Sage Canyon Options Area</b>	0-6	104	19	2	3	2	6	0	69	2	1	104	85%	
<b>Ashley Falls or Sycamore Ridge Option Area</b>	0-6	21	3	0	0	0	7	1	7	3	0	21	29%	
<b>Carmel Del Mar or Ashley Falls Option Area</b>	0-6	64	11	42	1	1	2	1	1	3	2	64	83%	
<b>Carmel Del Mar or Heights/Del Mar Hills Option Area</b>	0-6	135	5	62	33	29	3	0	0	1	2	135	92%	
<b>Ocean Air or Sage Canyon Options Area</b>	0-6	88	0	0	0	0	37	0	49	0	2	88	98%	
<b>Ocean Air or Torrey Hills Option Area</b>	0-6	142	4	0	3	4	112	0	4	1	14	142	89%	
<b>Pacific Sky or Sycamore Ridge Option Area</b>	0-6	72	5	2	0	0	0	58	2	5	0	72	88%	
<b>Total Option Area Residents</b>		<b>626</b>	<b>47</b>	<b>108</b>	<b>40</b>	<b>36</b>	<b>167</b>	<b>60</b>	<b>132</b>	<b>15</b>	<b>21</b>			
<b>Out-of-District Transfers</b>		<b>62</b>	<b>9</b>	<b>12</b>	<b>6</b>	<b>3</b>	<b>5</b>	<b>6</b>	<b>10</b>	<b>6</b>	<b>5</b>			
<b>Total Enrollment*</b>		<b>3,657</b>	<b>354</b>	<b>583</b>	<b>276</b>	<b>283</b>	<b>493</b>	<b>362</b>	<b>478</b>	<b>385</b>	<b>443</b>			
<b>Transfer Students</b>			132	25	36	43	115	33	59	29	31			
<b>% Total Enrollment</b>			37.3%	4.3%	13.0%	15.2%	23.3%	9.1%	12.3%	7.5%	7.0%			
<b>Notes</b>														
*52 PK grade students not included above														
*8 Private School Students not included above														

### 3. District-Wide Student Population Forecasts

The student population is forecasted out seven years for each of the study areas, attendance areas, and for the entire Del Mar Union School District. The district-wide summary enables the district to see a broad overview of future population shifts and what effect these shifts may have on existing and future facilities. Each attendance area is summarized to give a local view of population changes and identify variances within the district.

Together, these forecast summaries present the means for identifying the timing of future population shifts and overall facility adjustments needed to accommodate these shifts. Study areas and their forecasted resident students can be shifted between schools to assist in balancing enrollment through boundary changes, grade-level reassignments, or other means identified to better utilize school facilities. Forecasts provided in this report are based on students who live in the district Fall 2023.

#### Forecast Trends

The building blocks of the forecasts are the individual study areas. There are currently a total of 196 study areas in the Del Mar Union School District. The attendance areas and district summary are simply the compilation of all the study areas. For each study area, the student counts are forecasted over seven years (Current: SY2023-24; Forecasted: SY2024-25 through SY2030-31).

3. DISTRICT-WIDE STUDENT POPULATION FORECASTS

**Table 9: District Forecast Summary**

Forecast based on student data processed 10/04/2023.

Grade	Resident Students										
	Historic			Current	Forecasted						
	2020	2021	2022	2023	2024	2025	2026	2027	2028	2029	2030
K	450	431	392	367	422.7	402.1	439.8	399.4	379.7	379.8	379.6
1	515	506	467	431	382.4	441.5	420.2	458.4	416.4	395.6	395.2
2	515	546	530	504	457.8	407.6	470.5	446.9	487.4	442.6	419.9
3	557	550	572	538	527	478.8	428.6	493.5	468.9	511	463.4
4	553	591	558	600	554.7	544.1	494.4	442.6	509.5	483.8	526.6
5	607	587	613	563	627.2	582.5	571.8	516.9	464	533.7	506.3
6	582	608	574	593	556.2	621.9	578.3	566.8	512.5	460	528.4
<b>Resident Student Totals by Grade Configuration</b>											
K-6	-289	40	-113	-110	-68	-49.5	-74.9	-79.1	-86.1	-31.9	12.9
<b>Non-Resident &amp; Unmatched</b>											
K-6	77	65	50	69	65.3	62.3	61.6	64.6	63.4	63.0	63.2
<b>Total Students</b>											
K-6	3,567	3,924	3,643	3,555	3,525.3	3,540.8	3,465.2	3,389.1	3,301.8	3,269.5	3,282.6
<b>Year-to-Year Net Change</b>											
K-6 Difference	357	-281	-88	-29.8	15.6	-75.6	-76.2	-87.2	-32.4	13.1	
Notes											
Forecast based on student data as of 10/04/2023 Resident students refer to students who reside within the district boundary. Non-resident students live outside the district boundary. Historical average and rate-of-change trend line was used to estimate future Non-Resident and unmatched students. Unmatched students are those we couldn't geocode.											



**Map 3: Forecasted 7-Year Change in Resident Students**

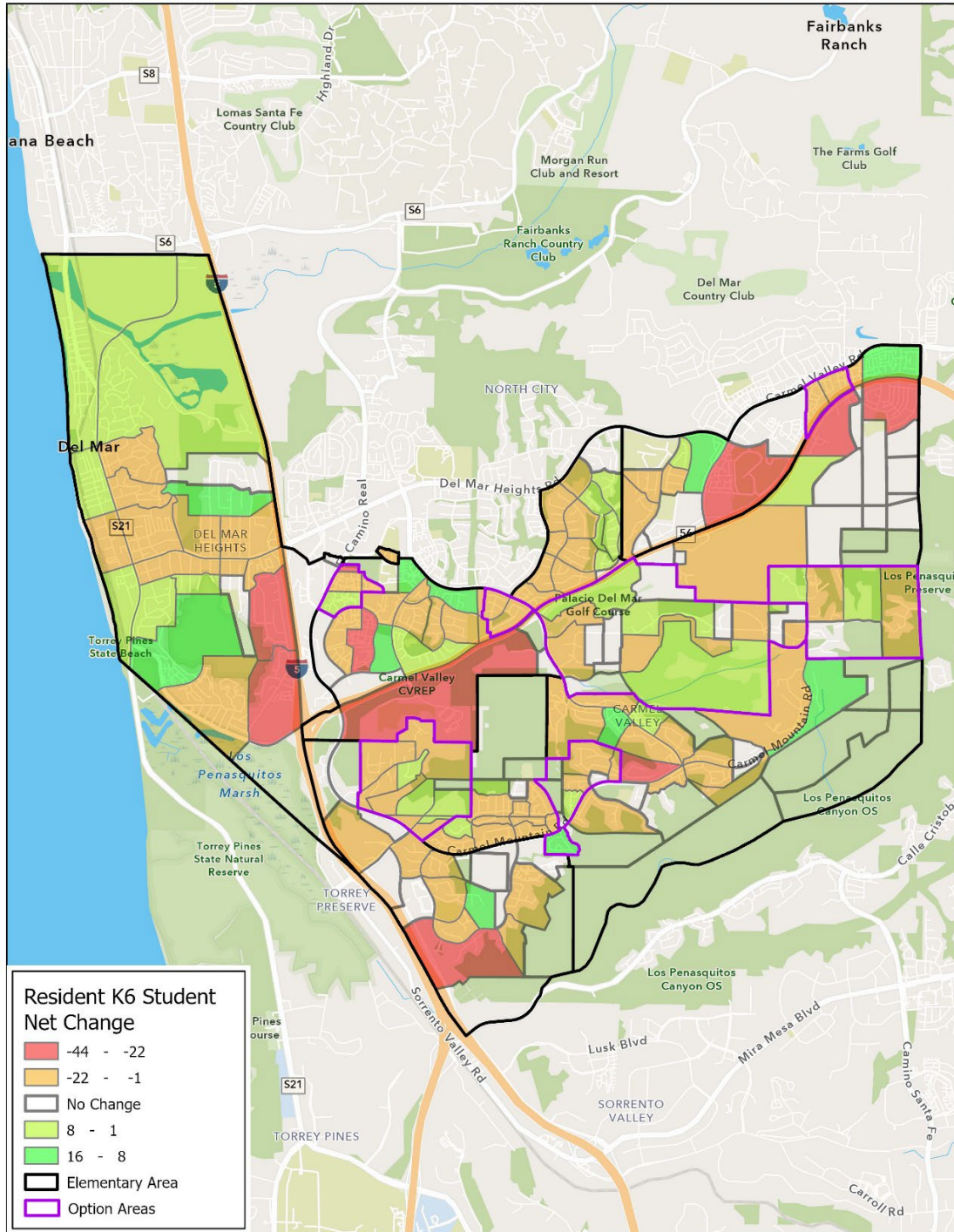

The study areas within the color range are the planning areas that make up the titled attendance zone. Orange/red areas indicate forecasted student decline, and the light green/green areas represent areas in growth. The gray zones represent “No Change” and frequently have little to no population. Data is based on Fall 2023 resident students and their existing zones. This map does not reflect any rezoning or changes since fall student report to state department of education.

# 4. Attendance Area Forecasts

## Elementary Attendance Area Forecasts

ASHLEY FALLS ES

Ashley Falls								
Grade	Current	Forecasted Resident Students						
	SY 2023	SY 2024	SY 2025	SY 2026	SY 2027	SY 2028	SY 2029	SY 2030
K	25	28.7	27.3	29.8	27.0	25.6	25.6	25.6
1	20	24.7	28.5	27.0	29.5	26.7	25.4	25.4
2	21	20.2	25.0	28.7	27.2	29.7	27.0	25.6
3	34	21.2	20.4	25.2	29.0	27.5	30.0	27.3
4	33	35.0	21.8	21.0	26.0	29.9	28.3	30.9
5	38	33.7	35.7	22.3	21.4	26.5	30.5	28.9
6	35	35.0	31.0	32.9	20.5	19.7	24.4	28.1
<b>Total K-6</b>	<b>171</b>	<b>163.5</b>	<b>158.7</b>	<b>154.0</b>	<b>160.1</b>	<b>165.9</b>	<b>166.8</b>	<b>163.7</b>

The Ashley Falls ES/Sage Canyon ES Option area is included in the Sage Canyon ES Resident Projections  
 The Ashley Falls ES/Sycamore Ridge ES Option area is included in the Sycamore Ridge ES Resident Projections  
 The Carmel Del Mar ES/Ashley Falls ES Option area is included in the Carmel Del Mar ES Resident Projections

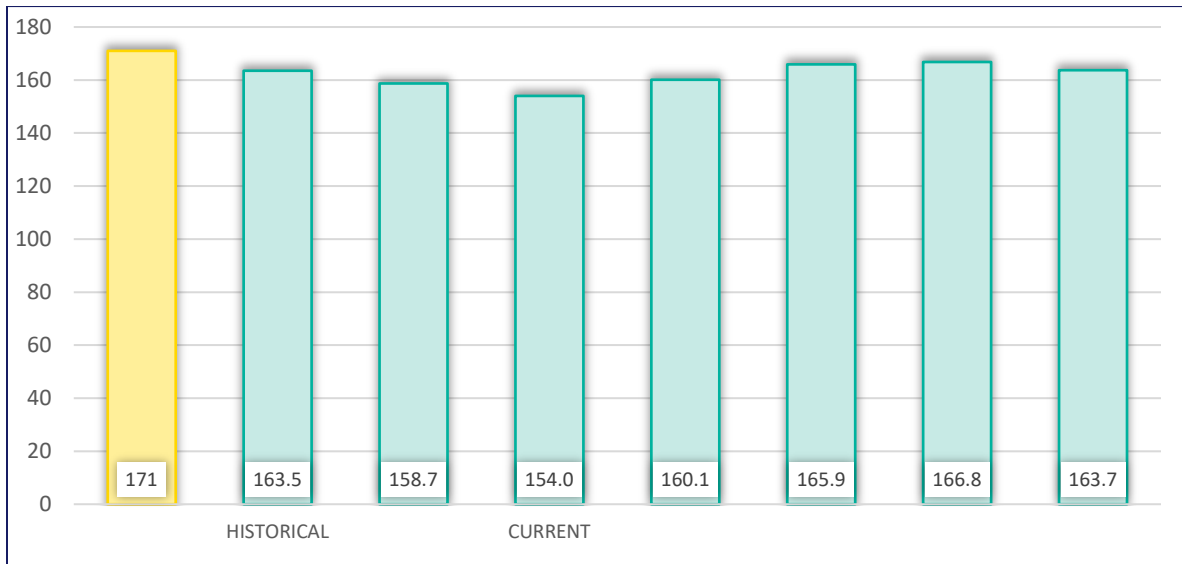

#### 4. ATTENDANCE AREA FORECASTS

### CARMEL DEL MAR ES

Carmel Del Mar								
Grade	Current	Forecasted Resident Students						
	SY 2023	SY 2024	SY 2025	SY 2026	SY 2027	SY 2028	SY 2029	SY 2030
K	72	82.8	78.5	85.7	77.8	73.8	73.8	73.8
1	95	76.3	87.8	83.2	90.8	82.4	78.2	78.2
2	95	93.1	74.8	86.0	81.5	89.0	80.8	76.7
3	122	97.9	95.9	77.0	88.6	84.0	91.7	83.2
4	118	123.2	98.8	96.9	77.8	89.5	84.8	92.6
5	108	123.9	129.4	103.8	101.7	81.7	94.0	89.1
6	120	106.9	122.7	128.1	102.7	100.7	80.9	93.0
<b>Total K-6</b>	<b>730</b>	<b>704.1</b>	<b>687.9</b>	<b>660.7</b>	<b>620.9</b>	<b>601.1</b>	<b>584.2</b>	<b>586.6</b>

The Carmel Del Mar ES/Heights and Hills ES Option area is included in the Carmel Del Mar ES Resident Projections  
 The Carmel Del Mar ES/Ashley Falls ES Option area is included in the Carmel Del Mar ES Resident Projections

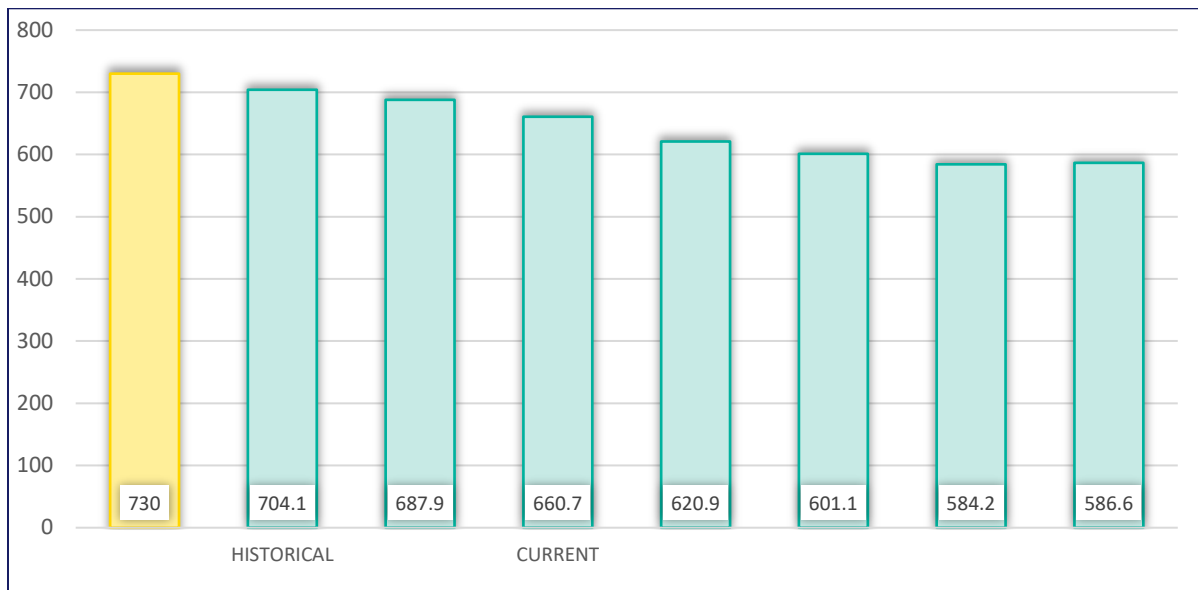

4. ATTENDANCE AREA FORECASTS

DEL MAR HEIGHTS/HILLS ES

Del Mar Heights/Hills								
Grade	Current	Forecasted Resident Students						
	SY 2023	SY 2024	SY 2025	SY 2026	SY 2027	SY 2028	SY 2029	SY 2030
K	39	44.9	42.9	47.0	42.6	40.4	40.4	40.4
1	60	43.0	49.8	47.6	51.7	46.8	44.5	44.5
2	76	70.3	50.7	58.7	55.7	60.5	54.8	52.0
3	57	72.3	67.1	48.6	55.8	52.9	57.5	52.0
4	66	57.7	73.4	68.2	49.0	56.4	53.5	58.1
5	66	68.7	60.3	76.7	70.9	51.0	58.6	55.6
6	75	64.1	67.0	58.9	74.4	68.8	49.5	56.9
<b>Total K-6</b>	<b>439</b>	<b>421.0</b>	<b>411.2</b>	<b>405.7</b>	<b>400.1</b>	<b>376.8</b>	<b>358.8</b>	<b>359.5</b>

The Carmel Del Mar ES/Heights and Hills ES Option area is included in the Carmel Del Mar ES Resident Projections

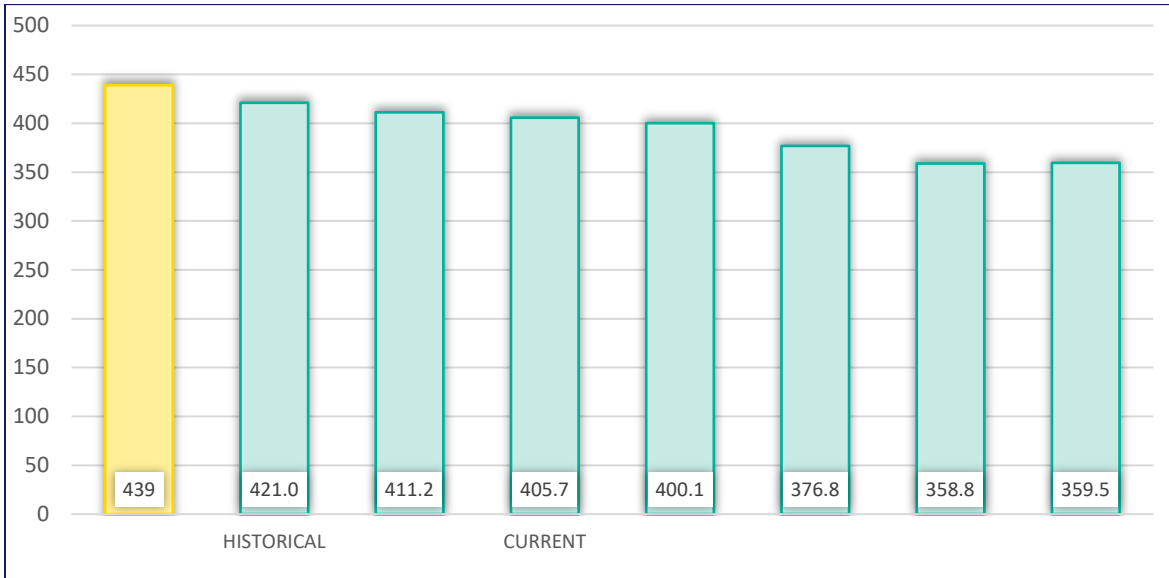

#### 4. ATTENDANCE AREA FORECASTS

### OCEAN AIR ES

Ocean Air								
Grade	Current	Forecasted Resident Students						
	SY 2023	SY 2024	SY 2025	SY 2026	SY 2027	SY 2028	SY 2029	SY 2030
K	32	36.8	34.9	38.1	34.6	32.8	32.8	32.8
1	50	34.6	39.7	37.7	41.1	37.3	35.4	35.4
2	42	53.0	36.6	42.1	39.9	43.6	39.6	37.5
3	56	44.9	56.7	39.2	45.1	42.7	46.6	42.3
4	59	58.8	47.2	59.5	41.2	47.3	44.9	49.0
5	63	60.8	60.6	48.6	61.3	42.4	48.8	46.2
6	84	61.1	58.9	58.7	47.1	59.5	41.1	47.3
Total K-6	386	350.0	334.6	323.9	310.3	305.6	289.2	290.5

The Ocean Air ES/Sage Canyon ES Option area is included in the Sage Canyon ES Resident Projections  
 The Ocean Air ES/Torrey Hills ES Option area is included in the Ocean Air ES Resident Projections

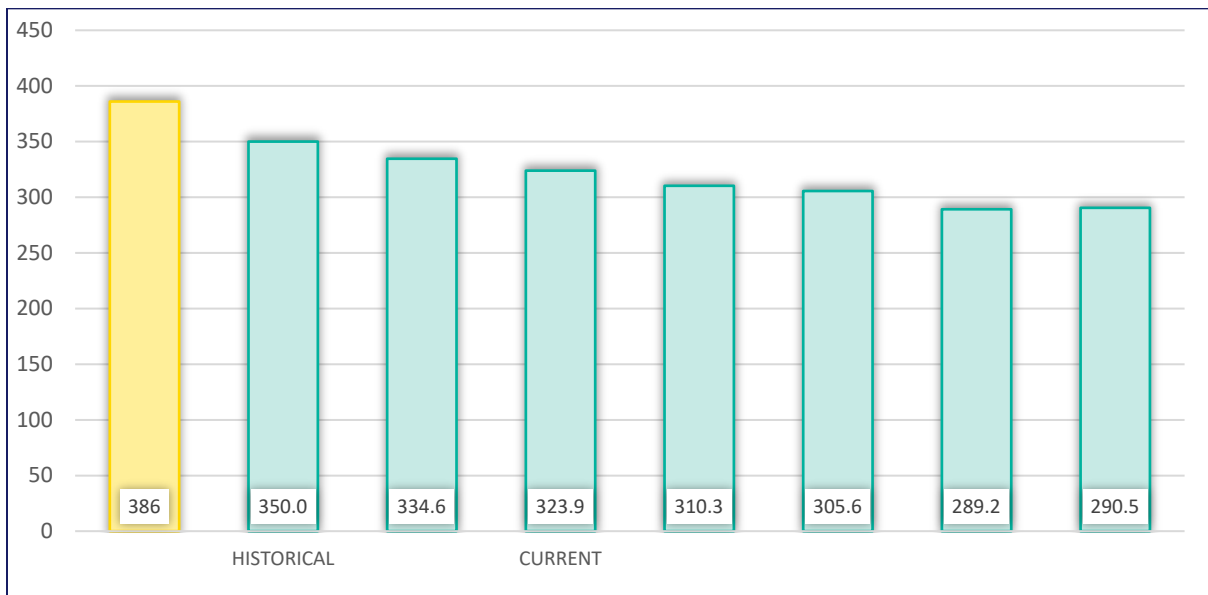

#### 4. ATTENDANCE AREA FORECASTS

##### PACIFIC SKY ES

Pacific Sky								
Grade	Current	Forecasted Resident Students						
	SY 2023	SY 2024	SY 2025	SY 2026	SY 2027	SY 2028	SY 2029	SY 2030
K	48	55.2	52.3	57.1	51.8	49.2	49.2	49.2
1	51	45.1	51.9	49.2	53.7	48.7	46.2	46.2
2	56	54.6	48.3	55.5	52.6	57.5	52.1	49.5
3	63	59.9	58.4	51.7	59.4	56.3	61.5	55.8
4	71	66.2	62.9	61.3	54.2	62.4	59.1	64.5
5	54	73.8	68.8	65.4	63.8	56.4	64.9	61.5
6	45	58.3	79.7	74.3	70.7	68.9	60.9	70.1
<b>Total K-6</b>	<b>388</b>	<b>413.1</b>	<b>422.3</b>	<b>414.5</b>	<b>406.2</b>	<b>399.4</b>	<b>393.9</b>	<b>396.8</b>

The Pacific Sky ES/Sycamore Ridge ES Option area is included in the Pacific Sky ES Resident Projections

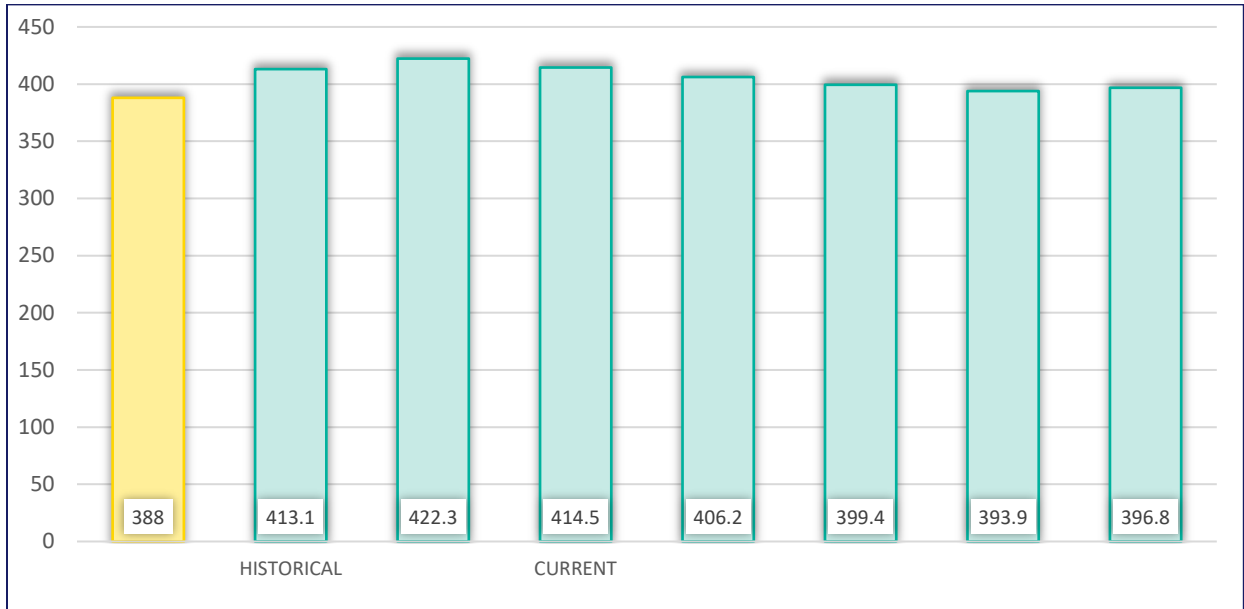

#### 4. ATTENDANCE AREA FORECASTS

### SAGE CANYON ES

Sage Canyon								
Grade	Current	Forecasted Resident Students						
	SY 2023	SY 2024	SY 2025	SY 2026	SY 2027	SY 2028	SY 2029	SY 2030
K	0	0.0	0.0	0.0	0.0	0.0	0.0	0.0
1	54	62.1	58.9	64.3	58.3	55.3	55.3	55.3
2	64	59.4	68.3	64.7	70.7	64.2	60.9	60.9
3	66	64.6	60.0	69.0	65.4	71.4	64.8	61.5
4	65	71.3	69.8	64.8	74.5	70.6	77.1	70.0
5	94	68.2	74.8	73.3	68.0	78.2	74.2	81.0
6	94	95.9	69.6	76.3	74.8	69.4	79.8	75.6
<b>Total K-6</b>	<b>534</b>	<b>515.5</b>	<b>497.3</b>	<b>482.0</b>	<b>488.0</b>	<b>483.9</b>	<b>481.5</b>	<b>484.1</b>

The Ashley Falls ES/Sage Canyon ES Option area is included in the Sage Canyon ES Resident Projections  
 The Ocean Air ES/Sage Canyon ES Option area is included in the Sage Canyon ES Resident Projections

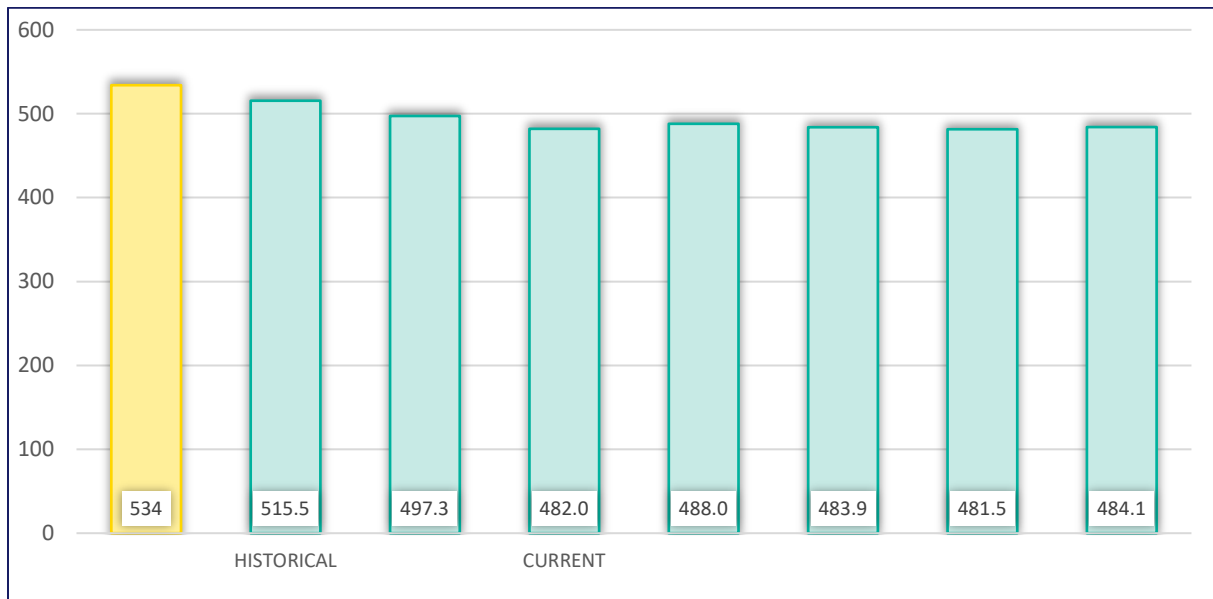



4. ATTENDANCE AREA FORECASTS

SYCAMORE RIDGE ES

Sycamore Ridge								
Grade	Current	Forecasted Resident Students						
	SY 2023	SY 2024	SY 2025	SY 2026	SY 2027	SY 2028	SY 2029	SY 2030
K	0	0.0	0.0	0.0	0.0	0.0	0.0	0.0
1	45	52.3	50.7	56.0	51.2	49.2	49.4	49.1
2	38	48.3	56.9	55.2	60.2	55.2	52.7	52.3
3	72	43.2	55.6	65.3	62.8	68.4	62.4	59.1
4	76	81.2	49.9	63.8	74.0	71.3	77.2	69.9
5	76	81.9	88.4	54.9	69.2	80.1	76.8	82.6
6	75	85.0	92.4	99.7	61.8	77.7	89.5	85.3
<b>Total K-6</b>	<b>447</b>	<b>468.2</b>	<b>481.1</b>	<b>489.7</b>	<b>480.7</b>	<b>465.2</b>	<b>487.1</b>	<b>488.7</b>

The Ashley Falls ES/Sycamore Ridge ES Option area is included in the Sycamore Ridge ES Resident Projections  
 The Pacific Sky ES/Sycamore Ridge ES Option area is included in the Pacific Sky ES Resident Projections

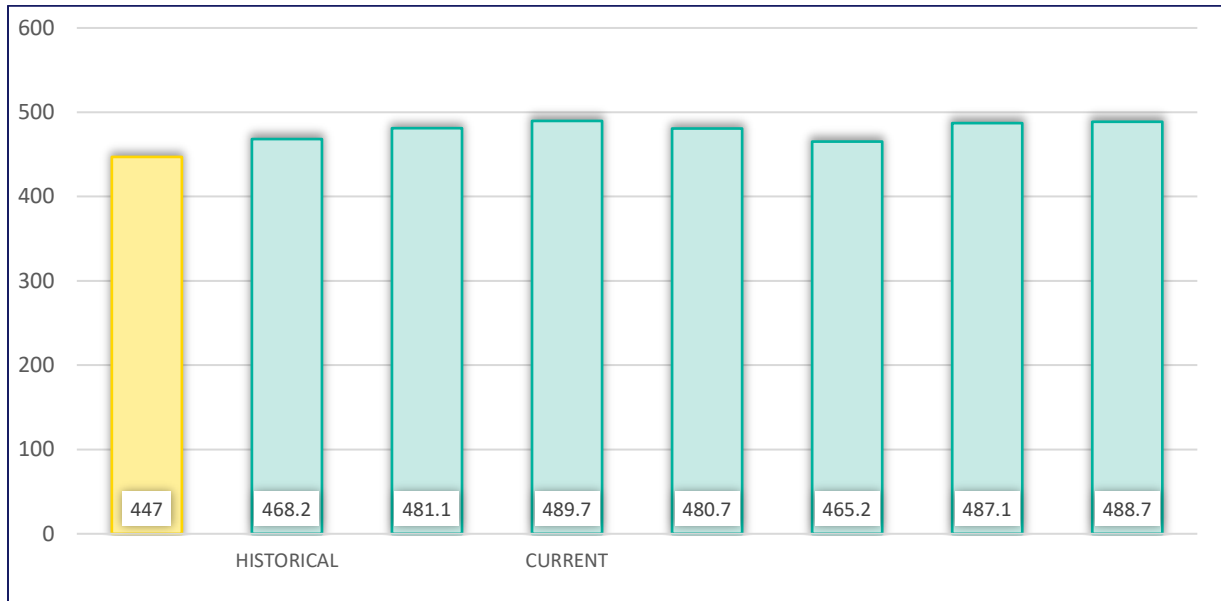

#### 4. ATTENDANCE AREA FORECASTS

### TORREY HILLS ES

Torrey Hills								
Grade	Current	Forecasted Resident Students						
	SY 2023	SY 2024	SY 2025	SY 2026	SY 2027	SY 2028	SY 2029	SY 2030
K	0	0.0	0.0	0.0	0.0	0.0	0.0	0.0
1	52	59.8	56.7	61.9	56.2	53.3	53.3	53.3
2	53	51.0	58.6	55.5	60.6	55.0	52.2	52.2
3	76	58.8	56.6	65.1	61.7	67.3	61.1	58.0
4	65	78.3	60.6	58.3	67.0	63.5	69.3	62.9
5	83	63.7	76.7	59.4	57.1	65.7	62.2	67.9
6	65	85.5	65.6	79.0	61.2	58.8	67.6	64.1
<b>Total K-6</b>	<b>466</b>	<b>457.6</b>	<b>454.3</b>	<b>440.2</b>	<b>437.3</b>	<b>420.5</b>	<b>420.4</b>	<b>421.3</b>

The Ocean Air ES/Torrey Hills ES Option area is included in the Ocean Air ES Resident Projections

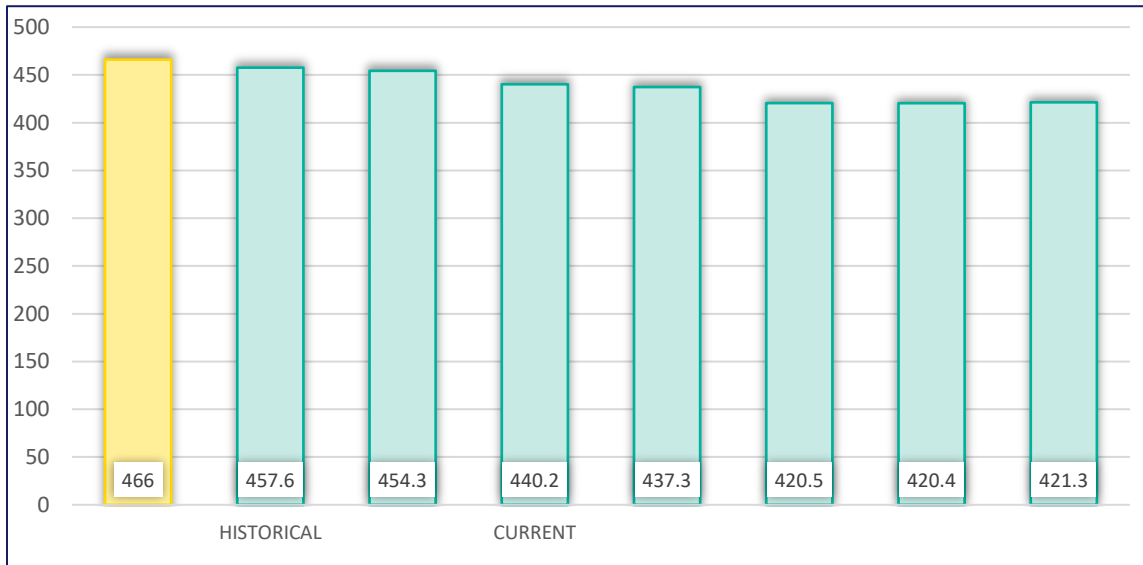

## ALTERNATE FORECAST - ASSUMED 59% K CAPTURE RATE

Resident Students											
Grade	Historic			Current	Forecasted						
	2020	2021	2022	2023	2024	2025	2026	2027	2028	2029	2030
K	450.0	431.0	461.0	367.0	343.4	325.8	359.0	325.3	337.5	337.6	337.4
1	515.0	506.0	467.0	431.0	382.4	359.1	340.8	374.4	339.3	351.7	351.3
2	515.0	546.0	530.0	504.0	457.8	407.6	383.0	362.7	398.3	360.8	373.3
3	557.0	550.0	572.0	538.0	527.0	478.8	428.6	401.9	380.7	417.8	377.9
4	553.0	591.0	558.0	600.0	554.7	544.1	494.4	442.6	415.2	393.1	430.6
5	607.0	587.0	613.0	563.0	627.2	582.5	571.8	516.9	464.0	435.1	411.4
6	582.0	608.0	574.0	593.0	556.2	621.9	578.3	566.8	512.5	460.0	430.8
Resident Student Totals by Grade Configuration											
K-6	3,779.0	3,819.0	3,775.0	3,596.0	3,448.7	3,319.8	3,155.9	2,990.6	2,847.5	2,756.1	2,712.7
Non-Resident & Unmatched											
K-6	2764	65	50	69	65.3	62.8	59.7	56.6	53.9	52.1	51.3
Total Students											
K-6	3,856	3,884	3,825	3,665	3,514.0	3,382.6	3,215.6	3,047.2	2,901.4	2,808.2	2,764.0
Year-to-Year Net Change											
K-6 Difference		28	-59	-160	-151.1	-131.3	-167.0	-168.4	-145.8	-93.1	-44.2

# Appendix A

## North City West Forecast

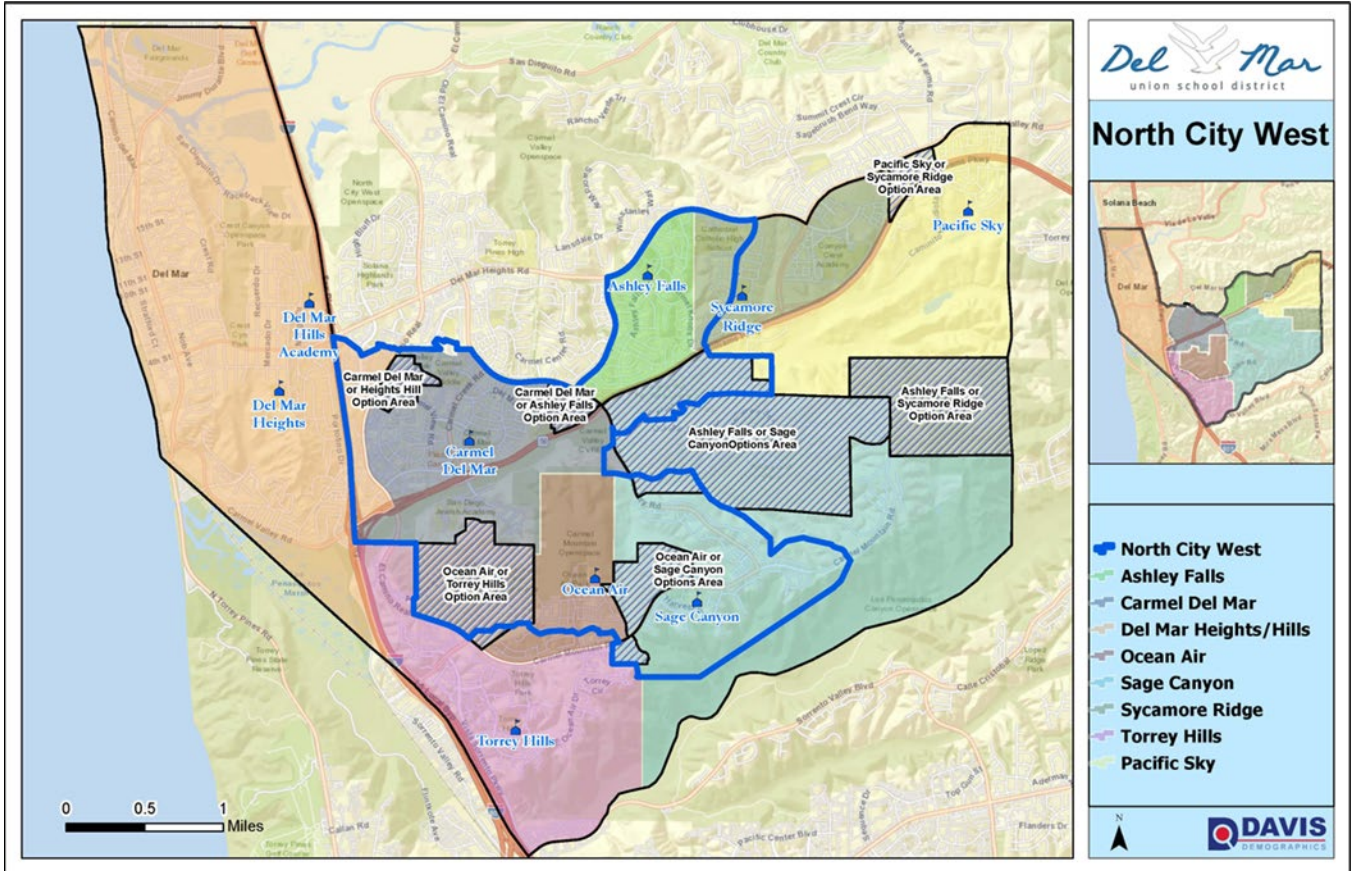

North City West											
Grade	Historic Resident Students			Actual	Forecasted Resident Students						
	SY 2020	SY 2021	SY 2022	SY 2023	SY 2024	SY 2025	SY 2026	SY 2027	SY 2028	SY 2029	SY 2030
K	240	201	183	174	200.1	189.7	207.1	187.9	178.4	178.4	178.4
1	261	263	212	212	185.0	212.8	201.7	220.2	199.8	189.7	189.7
2	287	256	261	217	213.5	186.6	214.6	203.4	222.1	201.6	191.3
3	282	276	273	268	228.4	224.3	196.1	225.5	213.7	233.3	211.8
4	332	313	273	282	276.0	235.8	231.3	202.5	232.8	220.7	240.9
5	300	288	309	282	292.3	286.3	245.3	239.8	209.9	241.4	228.8
6	305	318	282	303	276.7	287.2	280.8	241.7	235.8	206.1	237.0
Actual Resident Students					Forecasted Resident Students						
Total K-6	2,007	1,915	1,793	1,738	1,672.0	1,622.7	1,576.9	1,521.0	1,492.5	1,471.2	1,477.9

# Appendix B

## Study Area Forecasts

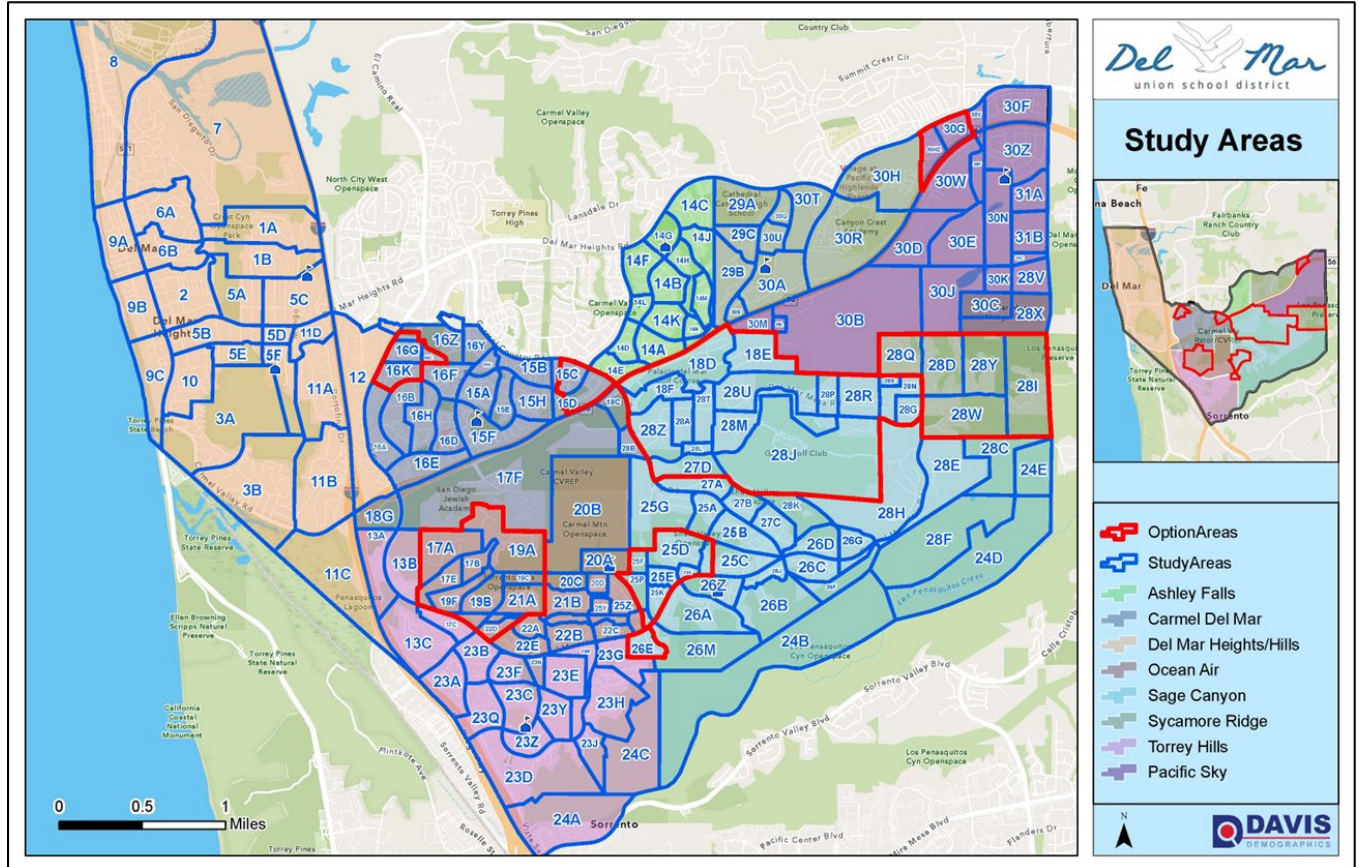



Appendix B

Study Area 1A  
Forecast Date 10/4/2023

	CURRENT		FORECASTED RESIDENT STUDENTS					
	2023	2024	2025	2026	2027	2028	2029	2030
K	4.0	4.6	4.4	4.8	4.3	4.1	4.1	4.1
1	1.0	4.4	5.1	4.8	5.2	4.8	4.5	4.5
2	6.0	1.2	5.1	5.9	5.6	6.1	5.6	5.3
3	1.0	5.7	1.1	4.9	5.6	5.3	5.8	5.3
4	8.0	1.0	5.8	1.1	4.9	5.7	5.4	5.9
5	6.0	8.3	1.1	6.0	1.2	5.1	5.9	5.6
6	5.0	5.8	8.1	1.0	5.8	1.1	5.0	5.7
K-6	31.0	31.0	30.7	28.5	32.6	32.2	36.3	36.4

Study Area 1B  
Forecast Date 10/4/2023

	CURRENT		FORECASTED RESIDENT STUDENTS					
	2023	2024	2025	2026	2027	2028	2029	2030
K	7.0	8.0	7.6	8.3	7.6	7.2	7.2	7.2
1	5.0	7.7	8.9	8.4	9.2	8.3	7.9	7.9
2	4.0	5.9	9.0	10.4	9.8	10.7	9.7	9.2
3	7.0	3.8	5.6	8.6	9.8	9.3	10.2	9.2
4	4.0	7.1	3.8	5.6	8.6	9.9	9.4	10.3
5	3.0	4.2	7.4	4.0	5.8	9.0	10.3	9.8
6	4.0	2.9	4.0	7.1	3.9	5.7	8.7	10.0
K-6	34.0	39.6	46.3	52.4	54.7	60.1	63.4	63.6

Study Area 2  
Forecast Date 10/4/2023

	CURRENT		FORECASTED RESIDENT STUDENTS					
	2023	2024	2025	2026	2027	2028	2029	2030
K	2.0	2.3	2.2	2.4	2.2	2.1	2.1	2.1
1	6.0	2.2	2.5	2.4	2.6	2.4	2.3	2.3
2	4.0	7.0	2.6	3.0	2.8	3.1	2.8	2.6
3	3.0	3.8	6.7	2.4	2.8	2.7	2.9	2.6
4	3.0	3.0	3.8	6.7	2.5	2.8	2.7	2.9
5	2.0	3.1	3.2	4.0	7.0	2.6	3.0	2.8
6	3.0	1.9	3.0	3.1	3.9	6.8	2.5	2.9
K-6	23.0	23.3	24.0	24.0	23.8	22.5	18.3	18.2

Appendix B

Study Area 3A  
Forecast Date 10/4/2023

	CURRENT		FORECASTED RESIDENT STUDENTS					
	2023	2024	2025	2026	2027	2028	2029	2030
K	3.0	3.5	3.3	3.6	3.2	3.1	3.1	3.1
1	1.0	3.3	3.8	3.6	3.9	3.6	3.4	3.4
2	3.0	1.2	3.9	4.4	4.2	4.6	4.2	4.0
3	0.0	2.8	1.1	3.7	4.2	4.0	4.4	4.0
4	0.0	0.0	2.9	1.1	3.7	4.3	4.0	4.4
5	2.0	0.0	0.0	3.0	1.2	3.9	4.4	4.2
6	0.0	1.9	0.0	0.0	2.9	1.1	3.7	4.3
K-6	9.0	12.7	15.0	19.4	23.3	24.6	27.2	27.4

Study Area 3B  
Forecast Date 10/4/2023

	CURRENT		FORECASTED RESIDENT STUDENTS					
	2023	2024	2025	2026	2027	2028	2029	2030
K	1.0	1.2	1.1	1.2	1.1	1.0	1.0	1.0
1	4.0	1.1	1.3	1.2	1.3	1.2	1.1	1.1
2	5.0	4.7	1.3	1.5	1.4	1.5	1.4	1.3
3	8.0	4.8	4.4	1.2	1.4	1.3	1.5	1.3
4	4.0	8.1	4.8	4.5	1.2	1.4	1.3	1.5
5	5.0	4.2	8.4	5.0	4.7	1.3	1.5	1.4
6	6.0	4.9	4.0	8.2	4.8	4.5	1.2	1.4
K-6	33.0	29.0	25.3	22.8	15.9	12.2	9.0	9.0

Study Area 5A  
Forecast Date 10/4/2023

	CURRENT		FORECASTED RESIDENT STUDENTS					
	2023	2024	2025	2026	2027	2028	2029	2030
K	2.0	2.3	2.2	2.4	2.2	2.1	2.1	2.1
1	1.0	2.2	2.5	2.4	2.6	2.4	2.3	2.3
2	5.0	1.2	2.6	3.0	2.8	3.1	2.8	2.6
3	3.0	4.8	1.1	2.4	2.8	2.7	2.9	2.6
4	1.0	3.0	4.8	1.1	2.5	2.8	2.7	2.9
5	2.0	1.0	3.2	5.0	1.2	2.6	3.0	2.8
6	6.0	1.9	1.0	3.1	4.8	1.1	2.5	2.9
K-6	20.0	16.4	17.4	19.4	18.9	16.8	18.3	18.2



Appendix B

Study Area 5B  
Forecast Date 10/4/2023

	CURRENT		FORECASTED RESIDENT STUDENTS						
	2023	2024	2025	2026	2027	2028	2029	2030	
K	1.0	1.2	1.1	1.2	1.1	1.0	1.0	1.0	
1	8.0	1.1	1.3	1.2	1.3	1.2	1.1	1.1	
2	1.0	9.4	1.3	1.5	1.4	1.5	1.4	1.3	
3	4.0	1.0	8.9	1.2	1.4	1.3	1.5	1.3	
4	3.0	4.0	1.0	9.0	1.2	1.4	1.3	1.5	
5	3.0	3.1	4.2	1.0	9.3	1.3	1.5	1.4	
6	4.0	2.9	3.0	4.1	1.0	9.1	1.2	1.4	
K-6	24.0	22.7	20.8	19.2	16.7	16.8	9.0	9.0	

Study Area 5C  
Forecast Date 10/4/2023

	CURRENT		FORECASTED RESIDENT STUDENTS						
	2023	2024	2025	2026	2027	2028	2029	2030	
K	2.0	2.3	2.2	2.4	2.2	2.1	2.1	2.1	
1	4.0	2.2	2.5	2.4	2.6	2.4	2.3	2.3	
2	6.0	4.7	2.6	3.0	2.8	3.1	2.8	2.6	
3	4.0	5.7	4.4	2.4	2.8	2.7	2.9	2.6	
4	8.0	4.0	5.8	4.5	2.5	2.8	2.7	2.9	
5	8.0	8.3	4.2	6.0	4.7	2.6	3.0	2.8	
6	5.0	7.8	8.1	4.1	5.8	4.5	2.5	2.9	
K-6	37.0	35.0	29.8	24.8	23.4	20.2	18.3	18.2	

Study Area 5D  
Forecast Date 10/4/2023

	CURRENT		FORECASTED RESIDENT STUDENTS						
	2023	2024	2025	2026	2027	2028	2029	2030	
K	1.0	1.2	1.1	1.2	1.1	1.0	1.0	1.0	
1	2.0	1.1	1.3	1.2	1.3	1.2	1.1	1.1	
2	4.0	2.3	1.3	1.5	1.4	1.5	1.4	1.3	
3	4.0	3.8	2.2	1.2	1.4	1.3	1.5	1.3	
4	2.0	4.0	3.8	2.2	1.2	1.4	1.3	1.5	
5	2.0	2.1	4.2	4.0	2.3	1.3	1.5	1.4	
6	1.0	1.9	2.0	4.1	3.9	2.3	1.2	1.4	
K-6	16.0	16.4	15.9	15.4	12.6	10.0	9.0	9.0	

Appendix B

Study Area		5E							
Forecast Date		10/4/2023							
		CURRENT	FORECASTED RESIDENT STUDENTS						
		2023	2024	2025	2026	2027	2028	2029	2030
K		1.0	1.2	1.1	1.2	1.1	1.0	1.0	1.0
1		0.0	1.1	1.3	1.2	1.3	1.2	1.1	1.1
2		0.0	0.0	1.3	1.5	1.4	1.5	1.4	1.3
3		1.0	0.0	0.0	1.2	1.4	1.3	1.5	1.3
4		0.0	1.0	0.0	0.0	1.2	1.4	1.3	1.5
5		0.0	0.0	1.1	0.0	0.0	1.3	1.5	1.4
6		3.0	0.0	0.0	1.0	0.0	0.0	1.2	1.4
K-6		5.0	3.3	4.8	6.1	6.4	7.7	9.0	9.0

Study Area		5F							
Forecast Date		10/4/2023							
		CURRENT	FORECASTED RESIDENT STUDENTS						
		2023	2024	2025	2026	2027	2028	2029	2030
K		1.0	1.2	1.1	1.2	1.1	1.0	1.0	1.0
1		0.0	1.1	1.3	1.2	1.3	1.2	1.1	1.1
2		1.0	0.0	1.3	1.5	1.4	1.5	1.4	1.3
3		0.0	1.0	0.0	1.2	1.4	1.3	1.5	1.3
4		4.0	0.0	1.0	0.0	1.2	1.4	1.3	1.5
5		0.0	4.2	0.0	1.0	0.0	1.3	1.5	1.4
6		2.0	0.0	4.0	0.0	1.0	0.0	1.2	1.4
K-6		8.0	7.5	8.7	6.1	7.4	7.7	9.0	9.0

Study Area		6A							
Forecast Date		10/4/2023							
		CURRENT	FORECASTED RESIDENT STUDENTS						
		2023	2024	2025	2026	2027	2028	2029	2030
K		1.0	1.2	1.1	1.2	1.1	1.0	1.0	1.0
1		2.0	1.1	1.3	1.2	1.3	1.2	1.1	1.1
2		7.0	2.3	1.3	1.5	1.4	1.5	1.4	1.3
3		1.0	6.7	2.2	1.2	1.4	1.3	1.5	1.3
4		0.0	1.0	6.7	2.2	1.2	1.4	1.3	1.5
5		0.0	0.0	1.1	7.0	2.3	1.3	1.5	1.4
6		0.0	0.0	0.0	1.0	6.8	2.3	1.2	1.4
K-6		11.0	12.3	13.7	15.3	15.5	10.0	9.0	9.0

Appendix B

Study Area 6B  
Forecast Date 10/4/2023

	CURRENT		FORECASTED RESIDENT STUDENTS					
	2023	2024	2025	2026	2027	2028	2029	2030
K	0.0	0.1	0.0	0.0	0.0	0.0	0.0	0.0
1	0.0	0.1	0.1	0.1	0.1	0.1	0.1	0.1
2	1.0	0.1	0.1	0.1	0.1	0.1	0.1	0.1
3	0.0	1.0	0.1	0.1	0.1	0.1	0.1	0.1
4	0.0	0.1	1.0	0.1	0.1	0.1	0.1	0.1
5	4.0	0.1	0.1	1.1	0.1	0.1	0.1	0.1
6	2.0	4.0	0.1	0.1	1.1	0.1	0.1	0.1
K-6	7.0	5.5	1.5	1.6	1.6	0.6	0.6	0.6

Study Area 7  
Forecast Date 10/4/2023

	CURRENT		FORECASTED RESIDENT STUDENTS					
	2023	2024	2025	2026	2027	2028	2029	2030
K	1.0	1.2	1.5	1.8	1.5	1.4	1.4	1.4
1	2.0	1.1	1.7	2.0	1.9	1.6	1.6	1.6
2	1.0	2.3	1.7	2.4	2.4	2.3	1.9	1.8
3	0.0	1.0	2.6	2.0	2.3	2.2	2.2	1.8
4	2.0	0.0	1.3	3.0	2.0	2.3	2.3	2.2
5	2.0	2.1	0.4	1.8	3.1	2.1	2.4	2.4
6	4.0	1.9	2.4	0.7	1.7	3.0	2.0	2.3
K-6	12.0	9.6	11.6	13.7	14.9	14.9	13.8	13.5

Study Area 8  
Forecast Date 10/4/2023

	CURRENT		FORECASTED RESIDENT STUDENTS					
	2023	2024	2025	2026	2027	2028	2029	2030
K	2.0	2.3	2.2	2.4	2.2	2.1	2.1	2.1
1	1.0	2.2	2.5	2.4	2.6	2.4	2.3	2.3
2	2.0	1.2	2.6	3.0	2.8	3.1	2.8	2.6
3	0.0	1.9	1.1	2.4	2.8	2.7	2.9	2.6
4	3.0	0.0	1.9	1.1	2.5	2.8	2.7	2.9
5	3.0	3.1	0.0	2.0	1.2	2.6	3.0	2.8
6	5.0	2.9	3.0	0.0	1.9	1.1	2.5	2.9
K-6	16.0	13.6	13.3	13.3	16.0	16.8	18.3	18.2

Appendix B

Study Area 9A  
Forecast Date 10/4/2023

	CURRENT		FORECASTED RESIDENT STUDENTS						
	2023	2024	2025	2026	2027	2028	2029	2030	
K	1.0	1.2	1.1	1.2	1.1	1.0	1.0	1.0	
1	0.0	1.1	1.3	1.2	1.3	1.2	1.1	1.1	
2	1.0	0.0	1.3	1.5	1.4	1.5	1.4	1.3	
3	0.0	1.0	0.0	1.2	1.4	1.3	1.5	1.3	
4	1.0	0.0	1.0	0.0	1.2	1.4	1.3	1.5	
5	1.0	1.0	0.0	1.0	0.0	1.3	1.5	1.4	
6	0.0	1.0	1.0	0.0	1.0	0.0	1.2	1.4	
K-6	4.0	5.3	5.7	6.1	7.4	7.7	9.0	9.0	

Study Area 9B  
Forecast Date 10/4/2023

	CURRENT		FORECASTED RESIDENT STUDENTS						
	2023	2024	2025	2026	2027	2028	2029	2030	
K	0.0	0.0	0.0	0.0	0.0	0.0	0.0	0.0	
1	2.0	0.0	0.0	0.0	0.0	0.0	0.0	0.0	
2	0.0	2.3	0.0	0.0	0.0	0.0	0.0	0.0	
3	3.0	0.0	2.2	0.0	0.0	0.0	0.0	0.0	
4	1.0	3.0	0.0	2.2	0.0	0.0	0.0	0.0	
5	2.0	1.0	3.2	0.0	2.3	0.0	0.0	0.0	
6	0.0	1.9	1.0	3.1	0.0	2.3	0.0	0.0	
K-6	8.0	8.2	6.4	5.3	2.3	2.3	0.0	0.0	

Study Area 9C  
Forecast Date 10/4/2023

	CURRENT		FORECASTED RESIDENT STUDENTS						
	2023	2024	2025	2026	2027	2028	2029	2030	
K	1.0	1.2	1.1	1.2	1.1	1.0	1.0	1.0	
1	0.0	1.1	1.3	1.2	1.3	1.2	1.1	1.1	
2	0.0	0.0	1.3	1.5	1.4	1.5	1.4	1.3	
3	2.0	0.0	0.0	1.2	1.4	1.3	1.5	1.3	
4	0.0	2.0	0.0	0.0	1.2	1.4	1.3	1.5	
5	1.0	0.0	2.1	0.0	0.0	1.3	1.5	1.4	
6	1.0	1.0	0.0	2.0	0.0	0.0	1.2	1.4	
K-6	5.0	5.3	5.8	7.1	6.4	7.7	9.0	9.0	

Appendix B

Study Area 10  
Forecast Date 10/4/2023

	CURRENT		FORECASTED RESIDENT STUDENTS					
	2023	2024	2025	2026	2027	2028	2029	2030
K	2.0	2.3	2.2	2.4	2.2	2.1	2.1	2.1
1	3.0	2.2	2.5	2.4	2.6	2.4	2.3	2.3
2	2.0	3.5	2.6	3.0	2.8	3.1	2.8	2.6
3	2.0	1.9	3.3	2.4	2.8	2.7	2.9	2.6
4	1.0	2.0	1.9	3.4	2.5	2.8	2.7	2.9
5	1.0	1.0	2.1	2.0	3.5	2.6	3.0	2.8
6	2.0	1.0	1.0	2.0	1.9	3.4	2.5	2.9
K-6	13.0	13.9	15.6	17.6	18.3	19.1	18.3	18.2

Study Area 11A  
Forecast Date 10/4/2023

	CURRENT		FORECASTED RESIDENT STUDENTS					
	2023	2024	2025	2026	2027	2028	2029	2030
K	3.0	3.5	3.3	3.6	3.2	3.1	3.1	3.1
1	9.0	3.3	3.8	3.6	3.9	3.6	3.4	3.4
2	7.0	10.5	3.9	4.4	4.2	4.6	4.2	4.0
3	6.0	6.7	10.0	3.7	4.2	4.0	4.4	4.0
4	12.0	6.1	6.7	10.1	3.7	4.3	4.0	4.4
5	11.0	12.5	6.3	7.0	10.5	3.9	4.4	4.2
6	13.0	10.7	12.1	6.1	6.8	10.2	3.7	4.3
K-6	61.0	53.3	46.1	38.5	36.5	33.7	27.2	27.4

Study Area 11B  
Forecast Date 10/4/2023

	CURRENT		FORECASTED RESIDENT STUDENTS					
	2023	2024	2025	2026	2027	2028	2029	2030
K	3.0	3.5	3.3	3.6	3.2	3.1	3.1	3.1
1	8.0	3.3	3.8	3.6	3.9	3.6	3.4	3.4
2	14.0	9.4	3.9	4.4	4.2	4.6	4.2	4.0
3	8.0	13.3	8.9	3.7	4.2	4.0	4.4	4.0
4	8.0	8.1	13.4	9.0	3.7	4.3	4.0	4.4
5	7.0	8.3	8.4	14.0	9.3	3.9	4.4	4.2
6	8.0	6.8	8.1	8.2	13.6	9.1	3.7	4.3
K-6	56.0	52.7	49.8	46.5	42.1	32.6	27.2	27.4

Appendix B

Study Area 11C  
Forecast Date 10/4/2023

	CURRENT		FORECASTED RESIDENT STUDENTS					
	2023	2024	2025	2026	2027	2028	2029	2030
K	0.0	0.0	0.0	0.0	0.0	0.0	0.0	0.0
1	0.0	0.0	0.0	0.0	0.0	0.0	0.0	0.0
2	0.0	0.0	0.0	0.0	0.0	0.0	0.0	0.0
3	0.0	0.0	0.0	0.0	0.0	0.0	0.0	0.0
4	0.0	0.0	0.0	0.0	0.0	0.0	0.0	0.0
5	0.0	0.0	0.0	0.0	0.0	0.0	0.0	0.0
6	0.0	0.0	0.0	0.0	0.0	0.0	0.0	0.0
K-6	0.0	0.0	0.0	0.0	0.0	0.0	0.0	0.0

Study Area 11D  
Forecast Date 10/4/2023

	CURRENT		FORECASTED RESIDENT STUDENTS					
	2023	2024	2025	2026	2027	2028	2029	2030
K	0.0	0.0	0.0	0.0	0.0	0.0	0.0	0.0
1	1.0	0.0	0.0	0.0	0.0	0.0	0.0	0.0
2	2.0	1.2	0.0	0.0	0.0	0.0	0.0	0.0
3	0.0	1.9	1.1	0.0	0.0	0.0	0.0	0.0
4	1.0	0.0	1.9	1.1	0.0	0.0	0.0	0.0
5	1.0	1.0	0.0	2.0	1.2	0.0	0.0	0.0
6	1.0	1.0	1.0	0.0	1.9	1.1	0.0	0.0
K-6	6.0	5.1	4.0	3.1	3.1	1.1	0.0	0.0

Study Area 12  
Forecast Date 10/4/2023

	CURRENT		FORECASTED RESIDENT STUDENTS					
	2023	2024	2025	2026	2027	2028	2029	2030
K	0.0	0.0	0.0	0.0	0.0	0.0	0.0	0.0
1	0.0	0.0	0.0	0.0	0.0	0.0	0.0	0.0
2	0.0	0.0	0.0	0.0	0.0	0.0	0.0	0.0
3	0.0	0.0	0.0	0.0	0.0	0.0	0.0	0.0
4	0.0	0.0	0.0	0.0	0.0	0.0	0.0	0.0
5	0.0	0.0	0.0	0.0	0.0	0.0	0.0	0.0
6	0.0	0.0	0.0	0.0	0.0	0.0	0.0	0.0
K-6	0.0	0.0	0.0	0.0	0.0	0.0	0.0	0.0

Appendix B

Study Area 13A  
Forecast Date 10/4/2023

	CURRENT		FORECASTED RESIDENT STUDENTS					
	2023	2024	2025	2026	2027	2028	2029	2030
K	0.0	0.0	0.0	0.0	0.0	0.0	0.0	0.0
1	0.0	0.0	0.0	0.0	0.0	0.0	0.0	0.0
2	0.0	0.0	0.0	0.0	0.0	0.0	0.0	0.0
3	0.0	0.0	0.0	0.0	0.0	0.0	0.0	0.0
4	0.0	0.0	0.0	0.0	0.0	0.0	0.0	0.0
5	0.0	0.0	0.0	0.0	0.0	0.0	0.0	0.0
6	0.0	0.0	0.0	0.0	0.0	0.0	0.0	0.0
K-6	0.0	0.0	0.0	0.0	0.0	0.0	0.0	0.0

Study Area 13B  
Forecast Date 10/4/2023

	CURRENT		FORECASTED RESIDENT STUDENTS					
	2023	2024	2025	2026	2027	2028	2029	2030
K	0.0	0.0	0.0	0.0	0.0	0.0	0.0	0.0
1	0.0	0.0	0.0	0.0	0.0	0.0	0.0	0.0
2	0.0	0.0	0.0	0.0	0.0	0.0	0.0	0.0
3	0.0	0.0	0.0	0.0	0.0	0.0	0.0	0.0
4	0.0	0.0	0.0	0.0	0.0	0.0	0.0	0.0
5	0.0	0.0	0.0	0.0	0.0	0.0	0.0	0.0
6	0.0	0.0	0.0	0.0	0.0	0.0	0.0	0.0
K-6	0.0	0.0	0.0	0.0	0.0	0.0	0.0	0.0

Study Area 13C  
Forecast Date 10/4/2023

	CURRENT		FORECASTED RESIDENT STUDENTS					
	2023	2024	2025	2026	2027	2028	2029	2030
K	2.0	2.3	2.2	2.4	2.2	2.1	2.1	2.1
1	4.0	2.0	2.3	2.1	2.3	2.1	2.0	2.0
2	5.0	4.4	2.2	2.5	2.4	2.6	2.3	2.2
3	9.0	5.2	4.6	2.2	2.6	2.4	2.7	2.4
4	5.0	8.8	5.0	4.5	2.2	2.5	2.4	2.6
5	3.0	5.2	9.1	5.2	4.6	2.3	2.6	2.5
6	8.0	2.8	4.8	8.4	4.8	4.3	2.1	2.4
K-6	36.0	30.7	30.2	27.3	21.1	18.3	16.2	16.2

Appendix B

Study Area 14A  
Forecast Date 10/4/2023

	CURRENT	FORECASTED RESIDENT STUDENTS						
	2023	2024	2025	2026	2027	2028	2029	2030
K	1.0	1.2	1.1	1.2	1.1	1.0	1.0	1.0
1	3.0	1.0	1.1	1.1	1.2	1.1	1.0	1.0
2	2.0	3.0	1.0	1.1	1.1	1.2	1.1	1.0
3	4.0	2.0	3.1	1.0	1.2	1.1	1.2	1.1
4	5.0	4.1	2.1	3.2	1.0	1.2	1.1	1.2
5	6.0	5.1	4.2	2.1	3.2	1.1	1.2	1.2
6	4.0	5.5	4.7	3.9	2.0	3.0	1.0	1.1
K-6	25.0	21.9	17.3	13.6	10.8	9.7	7.6	7.6

Study Area 14B  
Forecast Date 10/4/2023

	CURRENT	FORECASTED RESIDENT STUDENTS						
	2023	2024	2025	2026	2027	2028	2029	2030
K	2.0	2.3	2.2	2.4	2.2	2.1	2.1	2.1
1	0.0	2.0	2.3	2.2	2.4	2.1	2.0	2.0
2	1.0	0.0	2.0	2.3	2.2	2.4	2.2	2.0
3	3.0	1.0	0.0	2.0	2.3	2.2	2.4	2.2
4	1.0	3.1	1.0	0.0	2.1	2.4	2.3	2.5
5	7.0	1.0	3.2	1.1	0.0	2.1	2.4	2.3
6	3.0	6.4	0.9	2.9	1.0	0.0	2.0	2.2
K-6	17.0	15.8	11.6	12.9	12.2	13.3	15.4	15.3

Study Area 14C  
Forecast Date 10/4/2023

	CURRENT	FORECASTED RESIDENT STUDENTS						
	2023	2024	2025	2026	2027	2028	2029	2030
K	3.0	3.5	3.3	3.6	3.2	3.1	3.1	3.1
1	3.0	3.0	3.4	3.2	3.5	3.2	3.0	3.0
2	2.0	3.0	3.0	3.4	3.3	3.6	3.2	3.1
3	4.0	2.0	3.1	3.0	3.5	3.3	3.6	3.3
4	1.0	4.1	2.1	3.2	3.1	3.6	3.4	3.7
5	3.0	1.0	4.2	2.1	3.2	3.2	3.7	3.5
6	4.0	2.8	0.9	3.9	2.0	3.0	2.9	3.4
K-6	20.0	19.4	20.0	22.4	21.8	23.0	22.9	23.1



Appendix B

Study Area 14D  
Forecast Date 10/4/2023

	CURRENT		FORECASTED RESIDENT STUDENTS						
	2023	2024	2025	2026	2027	2028	2029	2030	
K	2.0	2.3	2.2	2.4	2.2	2.1	2.1	2.1	
1	0.0	2.0	2.3	2.2	2.4	2.1	2.0	2.0	
2	4.0	0.0	2.0	2.3	2.2	2.4	2.2	2.0	
3	2.0	4.0	0.0	2.0	2.3	2.2	2.4	2.2	
4	4.0	2.1	4.2	0.0	2.1	2.4	2.3	2.5	
5	4.0	4.1	2.1	4.2	0.0	2.1	2.4	2.3	
6	7.0	3.7	3.8	1.9	3.9	0.0	2.0	2.2	
K-6	23.0	18.2	16.6	15.0	15.1	13.3	15.4	15.3	

Study Area 14E  
Forecast Date 10/4/2023

	CURRENT		FORECASTED RESIDENT STUDENTS						
	2023	2024	2025	2026	2027	2028	2029	2030	
K	2.0	2.3	2.2	2.4	2.2	2.1	2.1	2.1	
1	3.0	2.0	2.3	2.2	2.4	2.1	2.0	2.0	
2	2.0	3.0	2.0	2.3	2.2	2.4	2.2	2.0	
3	3.0	2.0	3.1	2.0	2.3	2.2	2.4	2.2	
4	4.0	3.1	2.1	3.2	2.1	2.4	2.3	2.5	
5	3.0	4.1	3.2	2.1	3.2	2.1	2.4	2.3	
6	2.0	2.8	3.8	2.9	2.0	3.0	2.0	2.2	
K-6	19.0	19.3	18.7	17.1	16.4	16.3	15.4	15.3	

Study Area 14F  
Forecast Date 10/4/2023

	CURRENT		FORECASTED RESIDENT STUDENTS						
	2023	2024	2025	2026	2027	2028	2029	2030	
K	3.0	3.5	3.3	3.6	3.2	3.1	3.1	3.1	
1	2.0	3.0	3.4	3.2	3.5	3.2	3.0	3.0	
2	1.0	2.0	3.0	3.4	3.3	3.6	3.2	3.1	
3	6.0	1.0	2.0	3.0	3.5	3.3	3.6	3.3	
4	3.0	6.2	1.0	2.1	3.1	3.6	3.4	3.7	
5	5.0	3.1	6.3	1.1	2.1	3.2	3.7	3.5	
6	4.0	4.6	2.8	5.8	1.0	2.0	2.9	3.4	
K-6	24.0	23.4	21.8	22.2	19.7	22.0	22.9	23.1	

Appendix B

Study Area 14G  
Forecast Date 10/4/2023

	CURRENT		FORECASTED RESIDENT STUDENTS						
	2023	2024	2025	2026	2027	2028	2029	2030	
K	0.0	0.0	0.0	0.0	0.0	0.0	0.0	0.0	
1	1.0	0.0	0.0	0.0	0.0	0.0	0.0	0.0	
2	0.0	1.0	0.0	0.0	0.0	0.0	0.0	0.0	
3	0.0	0.0	1.0	0.0	0.0	0.0	0.0	0.0	
4	1.0	0.0	0.0	1.1	0.0	0.0	0.0	0.0	
5	3.0	1.0	0.0	0.0	1.1	0.0	0.0	0.0	
6	1.0	2.8	0.9	0.0	0.0	1.0	0.0	0.0	
K-6	6.0	4.8	1.9	1.1	1.1	1.0	0.0	0.0	

Study Area 14H  
Forecast Date 10/4/2023

	CURRENT		FORECASTED RESIDENT STUDENTS						
	2023	2024	2025	2026	2027	2028	2029	2030	
K	3.0	3.5	3.3	3.6	3.2	3.1	3.1	3.1	
1	1.0	3.0	3.4	3.2	3.5	3.2	3.0	3.0	
2	1.0	1.0	3.0	3.4	3.3	3.6	3.2	3.1	
3	1.0	1.0	1.0	3.0	3.5	3.3	3.6	3.3	
4	3.0	1.0	1.0	1.1	3.1	3.6	3.4	3.7	
5	0.0	3.1	1.1	1.1	1.1	3.2	3.7	3.5	
6	1.0	0.0	2.8	1.0	1.0	1.0	2.9	3.4	
K-6	10.0	12.6	15.6	16.4	18.7	21.0	22.9	23.1	

Study Area 14J  
Forecast Date 10/4/2023

	CURRENT		FORECASTED RESIDENT STUDENTS						
	2023	2024	2025	2026	2027	2028	2029	2030	
K	4.0	4.6	4.4	4.8	4.3	4.1	4.1	4.1	
1	1.0	4.0	4.6	4.3	4.7	4.3	4.1	4.1	
2	1.0	1.0	4.0	4.6	4.4	4.8	4.3	4.1	
3	4.0	1.0	1.0	4.0	4.6	4.4	4.8	4.4	
4	4.0	4.1	1.0	1.1	4.2	4.8	4.5	5.0	
5	4.0	4.1	4.2	1.1	1.1	4.2	4.9	4.6	
6	1.0	3.7	3.8	3.9	1.0	1.0	3.9	4.5	
K-6	19.0	22.5	23.0	23.8	24.3	27.6	30.6	30.8	

Appendix B

Study Area 14K  
Forecast Date 10/4/2023

	CURRENT		FORECASTED RESIDENT STUDENTS						
	2023	2024	2025	2026	2027	2028	2029	2030	
K	0.0	0.0	0.0	0.0	0.0	0.0	0.0	0.0	
1	2.0	0.0	0.0	0.0	0.0	0.0	0.0	0.0	
2	3.0	2.0	0.0	0.0	0.0	0.0	0.0	0.0	
3	1.0	3.0	2.0	0.0	0.0	0.0	0.0	0.0	
4	3.0	1.0	3.1	2.1	0.0	0.0	0.0	0.0	
5	3.0	3.1	1.1	3.2	2.1	0.0	0.0	0.0	
6	2.0	2.8	2.8	1.0	2.9	2.0	0.0	0.0	
K-6	14.0	11.9	9.0	6.3	5.0	2.0	0.0	0.0	

Study Area 14L  
Forecast Date 10/4/2023

	CURRENT		FORECASTED RESIDENT STUDENTS						
	2023	2024	2025	2026	2027	2028	2029	2030	
K	1.0	1.2	1.1	1.2	1.1	1.0	1.0	1.0	
1	2.0	1.0	1.1	1.1	1.2	1.1	1.0	1.0	
2	2.0	2.0	1.0	1.1	1.1	1.2	1.1	1.0	
3	2.0	2.0	2.0	1.0	1.2	1.1	1.2	1.1	
4	0.0	2.1	2.1	2.1	1.0	1.2	1.1	1.2	
5	0.0	0.0	2.1	2.1	2.1	1.1	1.2	1.2	
6	2.0	0.0	0.0	1.9	2.0	2.0	1.0	1.1	
K-6	9.0	8.3	9.4	10.5	9.7	8.7	7.6	7.6	

Study Area 14M  
Forecast Date 10/4/2023

	CURRENT		FORECASTED RESIDENT STUDENTS						
	2023	2024	2025	2026	2027	2028	2029	2030	
K	3.0	3.5	3.3	3.6	3.2	3.1	3.1	3.1	
1	2.0	3.0	3.4	3.2	3.5	3.2	3.0	3.0	
2	2.0	2.0	3.0	3.4	3.3	3.6	3.2	3.1	
3	3.0	2.0	2.0	3.0	3.5	3.3	3.6	3.3	
4	3.0	3.1	2.1	2.1	3.1	3.6	3.4	3.7	
5	0.0	3.1	3.2	2.1	2.1	3.2	3.7	3.5	
6	2.0	0.0	2.8	2.9	2.0	2.0	2.9	3.4	
K-6	15.0	16.7	19.8	20.3	20.7	22.0	22.9	23.1	

Appendix B

Study Area 14N  
Forecast Date 10/4/2023

	CURRENT		FORECASTED RESIDENT STUDENTS					
	2023	2024	2025	2026	2027	2028	2029	2030
K	1.0	1.2	1.1	1.2	1.1	1.0	1.0	1.0
1	0.0	1.0	1.1	1.1	1.2	1.1	1.0	1.0
2	0.0	0.0	1.0	1.1	1.1	1.2	1.1	1.0
3	1.0	0.0	0.0	1.0	1.2	1.1	1.2	1.1
4	1.0	1.0	0.0	0.0	1.0	1.2	1.1	1.2
5	0.0	1.0	1.1	0.0	0.0	1.1	1.2	1.2
6	1.0	0.0	0.9	1.0	0.0	0.0	1.0	1.1
K-6	4.0	4.2	5.2	5.4	5.6	6.7	7.6	7.6

Study Area 14P  
Forecast Date 10/4/2023

	CURRENT		FORECASTED RESIDENT STUDENTS					
	2023	2024	2025	2026	2027	2028	2029	2030
K	0.0	0.0	0.0	0.0	0.0	0.0	0.0	0.0
1	0.0	0.0	0.0	0.0	0.0	0.0	0.0	0.0
2	0.0	0.0	0.0	0.0	0.0	0.0	0.0	0.0
3	0.0	0.0	0.0	0.0	0.0	0.0	0.0	0.0
4	0.0	0.0	0.0	0.0	0.0	0.0	0.0	0.0
5	0.0	0.0	0.0	0.0	0.0	0.0	0.0	0.0
6	1.0	0.0	0.0	0.0	0.0	0.0	0.0	0.0
K-6	1.0	0.0	0.0	0.0	0.0	0.0	0.0	0.0

Study Area 15A  
Forecast Date 10/4/2023

	CURRENT		FORECASTED RESIDENT STUDENTS					
	2023	2024	2025	2026	2027	2028	2029	2030
K	5.0	5.8	5.5	5.9	5.4	5.1	5.1	5.1
1	7.0	5.3	6.1	5.8	6.3	5.7	5.4	5.4
2	8.0	6.9	5.2	6.0	5.7	6.2	5.6	5.3
3	9.0	8.2	7.1	5.3	6.2	5.8	6.4	5.8
4	9.0	9.1	8.3	7.1	5.4	6.2	5.9	6.4
5	6.0	9.5	9.5	8.7	7.5	5.7	6.5	6.2
6	10.0	5.9	9.4	9.4	8.7	7.4	5.6	6.5
K-6	54.0	50.7	51.1	48.2	45.2	42.1	40.5	40.7

Appendix B

Study Area 15B  
Forecast Date 10/4/2023

	CURRENT		FORECASTED RESIDENT STUDENTS					
	2023	2024	2025	2026	2027	2028	2029	2030
K	6.0	6.9	6.5	7.1	6.5	6.1	6.1	6.1
1	3.0	6.4	7.3	6.9	7.6	6.9	6.5	6.5
2	4.0	2.9	6.2	7.2	6.8	7.4	6.7	6.4
3	4.0	4.1	3.0	6.4	7.4	7.0	7.6	6.9
4	4.0	4.0	4.2	3.1	6.5	7.5	7.1	7.7
5	4.0	4.2	4.2	4.4	3.2	6.8	7.8	7.4
6	5.0	4.0	4.2	4.2	4.3	3.2	6.7	7.8
K-6	30.0	32.5	35.6	39.3	42.3	44.9	48.5	48.8

Study Area 15C  
Forecast Date 10/4/2023

	CURRENT		FORECASTED RESIDENT STUDENTS					
	2023	2024	2025	2026	2027	2028	2029	2030
K	2.0	2.3	2.2	2.4	2.2	2.1	2.1	2.1
1	5.0	2.1	2.4	2.3	2.5	2.3	2.2	2.2
2	3.0	4.9	2.1	2.4	2.3	2.5	2.2	2.1
3	6.0	3.1	5.0	2.1	2.5	2.3	2.5	2.3
4	1.0	6.1	3.1	5.1	2.2	2.5	2.4	2.6
5	4.0	1.1	6.4	3.3	5.4	2.3	2.6	2.5
6	7.0	4.0	1.0	6.3	3.2	5.3	2.2	2.6
K-6	28.0	23.6	22.2	23.9	20.3	19.3	16.2	16.4

Study Area 15D  
Forecast Date 10/4/2023

	CURRENT		FORECASTED RESIDENT STUDENTS					
	2023	2024	2025	2026	2027	2028	2029	2030
K	2.0	2.3	2.2	2.4	2.2	2.1	2.1	2.1
1	5.0	2.1	2.4	2.3	2.5	2.3	2.2	2.2
2	5.0	4.9	2.1	2.4	2.3	2.5	2.2	2.1
3	5.0	5.2	5.0	2.1	2.5	2.3	2.5	2.3
4	7.0	5.1	5.2	5.1	2.2	2.5	2.4	2.6
5	5.0	7.4	5.3	5.5	5.4	2.3	2.6	2.5
6	7.0	5.0	7.3	5.2	5.4	5.3	2.2	2.6
K-6	36.0	32.0	29.5	25.0	22.5	19.3	16.2	16.4

Appendix B

Study Area 15E  
Forecast Date 10/4/2023

	CURRENT		FORECASTED RESIDENT STUDENTS						
	2023	2024	2025	2026	2027	2028	2029	2030	
K	0.0	0.0	0.0	0.0	0.0	0.0	0.0	0.0	
1	2.0	0.0	0.0	0.0	0.0	0.0	0.0	0.0	
2	1.0	2.0	0.0	0.0	0.0	0.0	0.0	0.0	
3	0.0	1.0	2.0	0.0	0.0	0.0	0.0	0.0	
4	1.0	0.0	1.0	2.0	0.0	0.0	0.0	0.0	
5	0.0	1.1	0.0	1.1	2.1	0.0	0.0	0.0	
6	1.0	0.0	1.0	0.0	1.1	2.1	0.0	0.0	
K-6	5.0	4.1	4.0	3.1	3.2	2.1	0.0	0.0	

Study Area 15F  
Forecast Date 10/4/2023

	CURRENT		FORECASTED RESIDENT STUDENTS						
	2023	2024	2025	2026	2027	2028	2029	2030	
K	8.0	9.2	8.7	9.5	8.6	8.2	8.2	8.2	
1	5.0	8.5	9.8	9.2	10.1	9.2	8.7	8.7	
2	3.0	4.9	8.3	9.6	9.1	9.9	9.0	8.5	
3	10.0	3.1	5.0	8.6	9.8	9.3	10.2	9.2	
4	5.0	10.1	3.1	5.1	8.6	9.9	9.4	10.3	
5	8.0	5.3	10.6	3.3	5.4	9.1	10.4	9.9	
6	1.0	7.9	5.2	10.5	3.2	5.3	9.0	10.3	
K-6	40.0	49.0	50.7	55.8	54.8	60.9	64.9	65.1	

Study Area 15G  
Forecast Date 10/4/2023

	CURRENT		FORECASTED RESIDENT STUDENTS						
	2023	2024	2025	2026	2027	2028	2029	2030	
K	1.0	1.2	1.1	1.2	1.1	1.0	1.0	1.0	
1	0.0	1.1	1.2	1.2	1.3	1.1	1.1	1.1	
2	1.0	0.0	1.0	1.2	1.1	1.2	1.1	1.1	
3	1.0	1.0	0.0	1.1	1.2	1.2	1.3	1.2	
4	3.0	1.0	1.0	0.0	1.1	1.2	1.2	1.3	
5	5.0	3.2	1.1	1.1	0.0	1.1	1.3	1.2	
6	1.0	5.0	3.1	1.0	1.1	0.0	1.1	1.3	
K-6	12.0	12.5	8.5	6.8	6.9	6.8	8.1	8.2	

Appendix B

Study Area 15H  
Forecast Date 10/4/2023

	CURRENT		FORECASTED RESIDENT STUDENTS					
	2023	2024	2025	2026	2027	2028	2029	2030
K	1.0	1.2	1.1	1.2	1.1	1.0	1.0	1.0
1	5.0	1.1	1.2	1.2	1.3	1.1	1.1	1.1
2	6.0	4.9	1.0	1.2	1.1	1.2	1.1	1.1
3	3.0	6.2	5.0	1.1	1.2	1.2	1.3	1.2
4	4.0	3.0	6.2	5.1	1.1	1.2	1.2	1.3
5	6.0	4.2	3.2	6.6	5.4	1.1	1.3	1.2
6	6.0	5.9	4.2	3.1	6.5	5.3	1.1	1.3
K-6	31.0	26.5	21.9	19.5	17.7	12.1	8.1	8.2

Study Area 16A  
Forecast Date 10/4/2023

	CURRENT		FORECASTED RESIDENT STUDENTS					
	2023	2024	2025	2026	2027	2028	2029	2030
K	0.0	0.0	0.0	0.0	0.0	0.0	0.0	0.0
1	0.0	0.0	0.0	0.0	0.0	0.0	0.0	0.0
2	0.0	0.0	0.0	0.0	0.0	0.0	0.0	0.0
3	0.0	0.0	0.0	0.0	0.0	0.0	0.0	0.0
4	0.0	0.0	0.0	0.0	0.0	0.0	0.0	0.0
5	0.0	0.0	0.0	0.0	0.0	0.0	0.0	0.0
6	0.0	0.0	0.0	0.0	0.0	0.0	0.0	0.0
K-6	0.0	0.0	0.0	0.0	0.0	0.0	0.0	0.0

Study Area 16B  
Forecast Date 10/4/2023

	CURRENT		FORECASTED RESIDENT STUDENTS					
	2023	2024	2025	2026	2027	2028	2029	2030
K	10.0	11.5	10.9	11.9	10.8	10.3	10.3	10.3
1	7.0	10.6	12.2	11.6	12.6	11.4	10.9	10.9
2	13.0	6.9	10.4	11.9	11.3	12.4	11.2	10.6
3	16.0	13.4	7.1	10.7	12.3	11.7	12.7	11.6
4	10.0	16.2	13.5	7.1	10.8	12.4	11.8	12.9
5	10.0	10.5	17.0	14.2	7.5	11.3	13.0	12.4
6	15.0	9.9	10.4	16.8	14.1	7.4	11.2	12.9
K-6	81.0	79.0	81.5	84.2	79.4	76.9	81.1	81.6

Appendix B

Study Area 16C  
Forecast Date 10/4/2023

	CURRENT		FORECASTED RESIDENT STUDENTS						
	2023	2024	2025	2026	2027	2028	2029	2030	
K	0.0	0.0	0.0	0.0	0.0	0.0	0.0	0.0	
1	3.0	0.0	0.0	0.0	0.0	0.0	0.0	0.0	
2	0.0	2.9	0.0	0.0	0.0	0.0	0.0	0.0	
3	2.0	0.0	3.0	0.0	0.0	0.0	0.0	0.0	
4	3.0	2.0	0.0	3.1	0.0	0.0	0.0	0.0	
5	3.0	3.2	2.1	0.0	3.2	0.0	0.0	0.0	
6	3.0	3.0	3.1	2.1	0.0	3.2	0.0	0.0	
K-6	14.0	11.1	8.2	5.2	3.2	3.2	0.0	0.0	

Study Area 16D  
Forecast Date 10/4/2023

	CURRENT		FORECASTED RESIDENT STUDENTS						
	2023	2024	2025	2026	2027	2028	2029	2030	
K	5.0	5.8	5.5	5.9	5.4	5.1	5.1	5.1	
1	2.0	5.3	6.1	5.8	6.3	5.7	5.4	5.4	
2	4.0	2.0	5.2	6.0	5.7	6.2	5.6	5.3	
3	5.0	4.1	2.0	5.3	6.2	5.8	6.4	5.8	
4	3.0	5.1	4.2	2.0	5.4	6.2	5.9	6.4	
5	1.0	3.2	5.3	4.4	2.1	5.7	6.5	6.2	
6	3.0	1.0	3.1	5.2	4.3	2.1	5.6	6.5	
K-6	23.0	26.5	31.4	34.6	35.4	36.8	40.5	40.7	

Study Area 16E  
Forecast Date 10/4/2023

	CURRENT		FORECASTED RESIDENT STUDENTS						
	2023	2024	2025	2026	2027	2028	2029	2030	
K	0.0	0.0	0.0	0.0	0.0	0.0	0.0	0.0	
1	0.0	0.0	0.0	0.0	0.0	0.0	0.0	0.0	
2	0.0	0.0	0.0	0.0	0.0	0.0	0.0	0.0	
3	0.0	0.0	0.0	0.0	0.0	0.0	0.0	0.0	
4	0.0	0.0	0.0	0.0	0.0	0.0	0.0	0.0	
5	0.0	0.0	0.0	0.0	0.0	0.0	0.0	0.0	
6	0.0	0.0	0.0	0.0	0.0	0.0	0.0	0.0	
K-6	0.0	0.0	0.0	0.0	0.0	0.0	0.0	0.0	



Appendix B

Study Area 16F  
Forecast Date 10/4/2023

	CURRENT		FORECASTED RESIDENT STUDENTS					
	2023	2024	2025	2026	2027	2028	2029	2030
K	3.0	3.5	3.3	3.6	3.2	3.1	3.1	3.1
1	4.0	3.2	3.7	3.5	3.8	3.4	3.3	3.3
2	4.0	3.9	3.1	3.6	3.4	3.7	3.4	3.2
3	11.0	4.1	4.0	3.2	3.7	3.5	3.8	3.5
4	6.0	11.1	4.2	4.1	3.2	3.7	3.5	3.9
5	5.0	6.3	11.7	4.4	4.3	3.4	3.9	3.7
6	6.0	5.0	6.2	11.5	4.3	4.2	3.4	3.9
K-6	39.0	37.1	36.2	33.9	25.9	25.0	24.4	24.6

Study Area 16G  
Forecast Date 10/4/2023

	CURRENT		FORECASTED RESIDENT STUDENTS					
	2023	2024	2025	2026	2027	2028	2029	2030
K	4.0	4.6	4.4	4.8	4.3	4.1	4.1	4.1
1	7.0	4.2	4.9	4.6	5.0	4.6	4.3	4.3
2	7.0	6.9	4.2	4.8	4.5	4.9	4.5	4.3
3	6.0	7.2	7.1	4.3	4.9	4.7	5.1	4.6
4	8.0	6.1	7.3	7.1	4.3	5.0	4.7	5.1
5	10.0	8.4	6.4	7.6	7.5	4.5	5.2	4.9
6	10.0	9.9	8.3	6.3	7.6	7.4	4.5	5.2
K-6	52.0	47.3	42.6	39.5	38.1	35.2	32.4	32.5

Study Area 16H  
Forecast Date 10/4/2023

	CURRENT		FORECASTED RESIDENT STUDENTS					
	2023	2024	2025	2026	2027	2028	2029	2030
K	2.0	2.3	2.2	2.4	2.2	2.1	2.1	2.1
1	12.0	2.1	2.4	2.3	2.5	2.3	2.2	2.2
2	9.0	11.8	2.1	2.4	2.3	2.5	2.2	2.1
3	7.0	9.3	12.1	2.1	2.5	2.3	2.5	2.3
4	11.0	7.1	9.4	12.2	2.2	2.5	2.4	2.6
5	14.0	11.6	7.4	9.8	12.8	2.3	2.6	2.5
6	9.0	13.9	11.4	7.3	9.7	12.7	2.2	2.6
K-6	64.0	58.1	47.0	38.5	34.2	26.7	16.2	16.4

Appendix B

Study Area 16J  
Forecast Date 10/4/2023

	CURRENT		FORECASTED RESIDENT STUDENTS					
	2023	2024	2025	2026	2027	2028	2029	2030
K	1.0	1.2	1.1	1.2	1.1	1.0	1.0	1.0
1	6.0	1.1	1.2	1.2	1.3	1.1	1.1	1.1
2	8.0	5.9	1.0	1.2	1.1	1.2	1.1	1.1
3	10.0	8.2	6.1	1.1	1.2	1.2	1.3	1.2
4	9.0	10.1	8.3	6.1	1.1	1.2	1.2	1.3
5	2.0	9.5	10.6	8.7	6.4	1.1	1.3	1.2
6	7.0	2.0	9.4	10.5	8.7	6.4	1.1	1.3
K-6	43.0	38.0	37.7	30.0	20.9	13.2	8.1	8.2

Study Area 16K  
Forecast Date 10/4/2023

	CURRENT		FORECASTED RESIDENT STUDENTS					
	2023	2024	2025	2026	2027	2028	2029	2030
K	4.0	4.6	4.4	4.8	4.3	4.1	4.1	4.1
1	2.0	4.2	4.9	4.6	5.0	4.6	4.3	4.3
2	1.0	2.0	4.2	4.8	4.5	4.9	4.5	4.3
3	3.0	1.0	2.0	4.3	4.9	4.7	5.1	4.6
4	5.0	3.0	1.0	2.0	4.3	5.0	4.7	5.1
5	5.0	5.3	3.2	1.1	2.1	4.5	5.2	4.9
6	6.0	5.0	5.2	3.1	1.1	2.1	4.5	5.2
K-6	26.0	25.1	24.9	24.7	26.2	29.9	32.4	32.5

Study Area 16M  
Forecast Date 10/4/2023

	CURRENT		FORECASTED RESIDENT STUDENTS					
	2023	2024	2025	2026	2027	2028	2029	2030
K	1.0	1.2	1.1	1.2	1.1	1.0	1.0	1.0
1	3.0	1.1	1.2	1.2	1.3	1.1	1.1	1.1
2	2.0	2.9	1.0	1.2	1.1	1.2	1.1	1.1
3	2.0	2.1	3.0	1.1	1.2	1.2	1.3	1.2
4	1.0	2.0	2.1	3.1	1.1	1.2	1.2	1.3
5	4.0	1.1	2.1	2.2	3.2	1.1	1.3	1.2
6	1.0	4.0	1.0	2.1	2.2	3.2	1.1	1.3
K-6	14.0	14.4	11.5	12.1	11.2	10.0	8.1	8.2

Appendix B

Study Area 16Y  
Forecast Date 10/4/2023

	CURRENT	FORECASTED RESIDENT STUDENTS						
	2023	2024	2025	2026	2027	2028	2029	2030
K	11.0	12.6	12.0	13.1	11.9	11.3	11.3	11.3
1	8.0	11.7	13.4	12.7	13.9	12.6	12.0	12.0
2	7.0	7.8	11.4	13.1	12.5	13.6	12.3	11.7
3	5.0	7.2	8.1	11.8	13.5	12.8	14.0	12.7
4	13.0	5.1	7.3	8.2	11.9	13.7	13.0	14.1
5	6.0	13.7	5.3	7.6	8.6	12.5	14.4	13.6
6	11.0	5.9	13.5	5.2	7.6	8.5	12.4	14.2
K-6	61.0	64.0	71.0	71.7	79.9	85.0	89.4	89.6

Study Area 16Z  
Forecast Date 10/4/2023

	CURRENT	FORECASTED RESIDENT STUDENTS						
	2023	2024	2025	2026	2027	2028	2029	2030
K	0.0	0.0	0.0	0.0	0.0	0.0	0.0	0.0
1	0.0	0.0	0.0	0.0	0.0	0.0	0.0	0.0
2	0.0	0.0	0.0	0.0	0.0	0.0	0.0	0.0
3	0.0	0.0	0.0	0.0	0.0	0.0	0.0	0.0
4	0.0	0.0	0.0	0.0	0.0	0.0	0.0	0.0
5	0.0	0.0	0.0	0.0	0.0	0.0	0.0	0.0
6	0.0	0.0	0.0	0.0	0.0	0.0	0.0	0.0
K-6	0.0	0.0	0.0	0.0	0.0	0.0	0.0	0.0

Study Area 17A  
Forecast Date 10/4/2023

	CURRENT	FORECASTED RESIDENT STUDENTS						
	2023	2024	2025	2026	2027	2028	2029	2030
K	0.0	0.0	0.0	0.0	0.0	0.0	0.0	0.0
1	0.0	0.0	0.0	0.0	0.0	0.0	0.0	0.0
2	0.0	0.0	0.0	0.0	0.0	0.0	0.0	0.0
3	1.0	0.0	0.0	0.0	0.0	0.0	0.0	0.0
4	0.0	1.1	0.0	0.0	0.0	0.0	0.0	0.0
5	1.0	0.0	1.1	0.0	0.0	0.0	0.0	0.0
6	1.0	1.0	0.0	1.0	0.0	0.0	0.0	0.0
K-6	3.0	2.1	1.1	1.0	0.0	0.0	0.0	0.0

Appendix B

Study Area 17B  
Forecast Date 10/4/2023

	CURRENT		FORECASTED RESIDENT STUDENTS					
	2023	2024	2025	2026	2027	2028	2029	2030
K	1.0	1.2	1.1	1.2	1.1	1.0	1.0	1.0
1	0.0	1.1	1.2	1.2	1.3	1.2	1.1	1.1
2	1.0	0.0	1.1	1.3	1.2	1.4	1.2	1.2
3	0.0	1.1	0.0	1.2	1.4	1.3	1.5	1.3
4	1.0	0.0	1.1	0.0	1.3	1.5	1.4	1.5
5	0.0	1.0	0.0	1.2	0.0	1.3	1.5	1.4
6	1.0	0.0	1.0	0.0	1.1	0.0	1.3	1.5
K-6	4.0	4.4	5.5	6.1	7.4	7.7	9.0	9.0

Study Area 17C  
Forecast Date 10/4/2023

	CURRENT		FORECASTED RESIDENT STUDENTS					
	2023	2024	2025	2026	2027	2028	2029	2030
K	0.0	0.0	0.0	0.0	0.0	0.0	0.0	0.0
1	0.0	0.0	0.0	0.0	0.0	0.0	0.0	0.0
2	0.0	0.0	0.0	0.0	0.0	0.0	0.0	0.0
3	0.0	0.0	0.0	0.0	0.0	0.0	0.0	0.0
4	0.0	0.0	0.0	0.0	0.0	0.0	0.0	0.0
5	0.0	0.0	0.0	0.0	0.0	0.0	0.0	0.0
6	0.0	0.0	0.0	0.0	0.0	0.0	0.0	0.0
K-6	0.0	0.0	0.0	0.0	0.0	0.0	0.0	0.0

Study Area 17E  
Forecast Date 10/4/2023

	CURRENT		FORECASTED RESIDENT STUDENTS					
	2023	2024	2025	2026	2027	2028	2029	2030
K	0.0	0.0	0.0	0.0	0.0	0.0	0.0	0.0
1	0.0	0.0	0.0	0.0	0.0	0.0	0.0	0.0
2	1.0	0.0	0.0	0.0	0.0	0.0	0.0	0.0
3	0.0	1.1	0.0	0.0	0.0	0.0	0.0	0.0
4	0.0	0.0	1.1	0.0	0.0	0.0	0.0	0.0
5	0.0	0.0	0.0	1.2	0.0	0.0	0.0	0.0
6	0.0	0.0	0.0	0.0	1.1	0.0	0.0	0.0
K-6	1.0	1.1	1.1	1.2	1.1	0.0	0.0	0.0

Appendix B

Study Area 17F  
Forecast Date 10/4/2023

	CURRENT		FORECASTED RESIDENT STUDENTS					
	2023	2024	2025	2026	2027	2028	2029	2030
K	6.0	6.9	6.5	7.1	6.5	6.1	6.1	6.1
1	9.0	6.4	7.3	6.9	7.6	6.9	6.5	6.5
2	9.0	8.8	6.2	7.2	6.8	7.4	6.7	6.4
3	17.0	9.3	9.1	6.4	7.4	7.0	7.6	6.9
4	15.0	17.2	9.4	9.2	6.5	7.5	7.1	7.7
5	10.0	15.8	18.0	9.8	9.6	6.8	7.8	7.4
6	11.0	9.9	15.6	17.8	9.7	9.5	6.7	7.8
K-6	77.0	74.3	72.1	64.4	54.1	51.2	48.5	48.8

Study Area 18C  
Forecast Date 10/4/2023

	CURRENT		FORECASTED RESIDENT STUDENTS					
	2023	2024	2025	2026	2027	2028	2029	2030
K	0.0	0.0	0.0	0.0	0.0	0.0	0.0	0.0
1	0.0	0.0	0.0	0.0	0.0	0.0	0.0	0.0
2	0.0	0.0	0.0	0.0	0.0	0.0	0.0	0.0
3	0.0	0.0	0.0	0.0	0.0	0.0	0.0	0.0
4	0.0	0.0	0.0	0.0	0.0	0.0	0.0	0.0
5	0.0	0.0	0.0	0.0	0.0	0.0	0.0	0.0
6	0.0	0.0	0.0	0.0	0.0	0.0	0.0	0.0
K-6	0.0	0.0	0.0	0.0	0.0	0.0	0.0	0.0

Study Area 18D  
Forecast Date 10/4/2023

	CURRENT		FORECASTED RESIDENT STUDENTS					
	2023	2024	2025	2026	2027	2028	2029	2030
K	7.0	8.0	7.6	8.3	7.6	7.2	7.2	7.2
1	9.0	7.7	8.9	8.4	9.2	8.3	7.9	7.9
2	4.0	9.1	7.8	8.9	8.5	9.3	8.4	8.0
3	6.0	4.3	9.8	8.4	9.7	9.2	10.0	9.1
4	5.0	6.3	4.5	10.3	8.8	10.1	9.6	10.5
5	7.0	5.1	6.4	4.6	10.5	9.0	10.3	9.8
6	8.0	7.0	5.1	6.4	4.6	10.5	9.0	10.3
K-6	46.0	47.5	50.1	55.3	58.9	63.6	62.4	62.8

Appendix B

Study Area 18E  
Forecast Date 10/4/2023

	CURRENT		FORECASTED RESIDENT STUDENTS					
	2023	2024	2025	2026	2027	2028	2029	2030
K	2.0	2.3	2.2	2.4	2.2	2.1	2.1	2.1
1	0.0	2.2	2.5	2.4	2.6	2.4	2.3	2.3
2	5.0	0.0	2.2	2.6	2.4	2.6	2.4	2.3
3	1.0	5.4	0.0	2.4	2.8	2.6	2.9	2.6
4	0.0	1.1	5.7	0.0	2.5	2.9	2.7	3.0
5	5.0	0.0	1.1	5.8	0.0	2.6	3.0	2.8
6	4.0	5.0	0.0	1.1	5.8	0.0	2.6	3.0
K-6	17.0	16.0	13.7	16.7	18.3	15.2	18.0	18.1

Study Area 18F  
Forecast Date 10/4/2023

	CURRENT		FORECASTED RESIDENT STUDENTS					
	2023	2024	2025	2026	2027	2028	2029	2030
K	1.0	1.2	1.1	1.2	1.1	1.0	1.0	1.0
1	3.0	1.1	1.3	1.2	1.3	1.2	1.1	1.1
2	1.0	3.0	1.1	1.3	1.2	1.3	1.2	1.1
3	2.0	1.1	3.3	1.2	1.4	1.3	1.4	1.3
4	3.0	2.1	1.1	3.4	1.3	1.4	1.4	1.5
5	0.0	3.1	2.1	1.2	3.5	1.3	1.5	1.4
6	2.0	0.0	3.1	2.1	1.2	3.5	1.3	1.5
K-6	12.0	11.6	13.1	11.6	11.0	11.0	8.9	8.9

Study Area 18G  
Forecast Date 10/4/2023

	CURRENT		FORECASTED RESIDENT STUDENTS					
	2023	2024	2025	2026	2027	2028	2029	2030
K	0.0	0.0	0.0	0.0	0.0	0.0	0.0	0.0
1	0.0	0.0	0.0	0.0	0.0	0.0	0.0	0.0
2	0.0	0.0	0.0	0.0	0.0	0.0	0.0	0.0
3	0.0	0.0	0.0	0.0	0.0	0.0	0.0	0.0
4	0.0	0.0	0.0	0.0	0.0	0.0	0.0	0.0
5	0.0	0.0	0.0	0.0	0.0	0.0	0.0	0.0
6	0.0	0.0	0.0	0.0	0.0	0.0	0.0	0.0
K-6	0.0	0.0	0.0	0.0	0.0	0.0	0.0	0.0

Appendix B

Study Area 19A  
Forecast Date 10/4/2023

	CURRENT		FORECASTED RESIDENT STUDENTS						
	2023	2024	2025	2026	2027	2028	2029	2030	
K	0.0	0.0	0.0	0.0	0.0	0.0	0.0	0.0	
1	1.0	0.0	0.0	0.0	0.0	0.0	0.0	0.0	
2	0.0	1.1	0.0	0.0	0.0	0.0	0.0	0.0	
3	0.0	0.0	1.1	0.0	0.0	0.0	0.0	0.0	
4	2.0	0.0	0.0	1.2	0.0	0.0	0.0	0.0	
5	4.0	2.1	0.0	0.0	1.2	0.0	0.0	0.0	
6	2.0	3.9	2.0	0.0	0.0	1.2	0.0	0.0	
K-6	9.0	7.1	3.1	1.2	1.2	1.2	0.0	0.0	

Study Area 19B  
Forecast Date 10/4/2023

	CURRENT		FORECASTED RESIDENT STUDENTS						
	2023	2024	2025	2026	2027	2028	2029	2030	
K	2.0	2.3	2.2	2.4	2.2	2.1	2.1	2.1	
1	1.0	2.2	2.5	2.4	2.6	2.3	2.2	2.2	
2	0.0	1.1	2.3	2.6	2.5	2.7	2.5	2.3	
3	2.0	0.0	1.1	2.4	2.8	2.7	2.9	2.6	
4	2.0	2.1	0.0	1.2	2.6	3.0	2.8	3.1	
5	1.0	2.1	2.2	0.0	1.2	2.6	3.0	2.9	
6	8.0	1.0	2.0	2.1	0.0	1.2	2.6	3.0	
K-6	16.0	10.8	12.3	13.1	13.9	16.6	18.1	18.2	

Study Area 19C  
Forecast Date 10/4/2023

	CURRENT		FORECASTED RESIDENT STUDENTS						
	2023	2024	2025	2026	2027	2028	2029	2030	
K	0.0	0.0	0.0	0.0	0.0	0.0	0.0	0.0	
1	0.0	0.0	0.0	0.0	0.0	0.0	0.0	0.0	
2	0.0	0.0	0.0	0.0	0.0	0.0	0.0	0.0	
3	0.0	0.0	0.0	0.0	0.0	0.0	0.0	0.0	
4	0.0	0.0	0.0	0.0	0.0	0.0	0.0	0.0	
5	0.0	0.0	0.0	0.0	0.0	0.0	0.0	0.0	
6	0.0	0.0	0.0	0.0	0.0	0.0	0.0	0.0	
K-6	0.0	0.0	0.0	0.0	0.0	0.0	0.0	0.0	



Appendix B

Study Area 19D  
Forecast Date 10/4/2023

	CURRENT		FORECASTED RESIDENT STUDENTS					
	2023	2024	2025	2026	2027	2028	2029	2030
K	0.0	0.0	0.0	0.0	0.0	0.0	0.0	0.0
1	3.0	0.0	0.0	0.0	0.0	0.0	0.0	0.0
2	1.0	3.2	0.0	0.0	0.0	0.0	0.0	0.0
3	6.0	1.1	3.4	0.0	0.0	0.0	0.0	0.0
4	2.0	6.3	1.1	3.6	0.0	0.0	0.0	0.0
5	2.0	2.1	6.5	1.2	3.7	0.0	0.0	0.0
6	4.0	1.9	2.0	6.3	1.1	3.6	0.0	0.0
K-6	18.0	14.6	13.0	11.1	4.8	3.6	0.0	0.0

Study Area 19F  
Forecast Date 10/4/2023

	CURRENT		FORECASTED RESIDENT STUDENTS					
	2023	2024	2025	2026	2027	2028	2029	2030
K	4.0	4.6	4.4	4.8	4.3	4.1	4.1	4.1
1	6.0	4.3	5.0	4.7	5.1	4.7	4.4	4.4
2	7.0	6.4	4.6	5.3	5.0	5.4	4.9	4.7
3	8.0	7.5	6.8	4.9	5.6	5.3	5.8	5.3
4	4.0	8.4	7.9	7.1	5.1	5.9	5.6	6.1
5	5.0	4.1	8.7	8.1	7.4	5.3	6.1	5.8
6	6.0	4.9	4.0	8.4	7.9	7.1	5.1	5.9
K-6	40.0	40.2	41.4	43.3	40.4	37.8	36.0	36.3

Study Area 20A  
Forecast Date 10/4/2023

	CURRENT		FORECASTED RESIDENT STUDENTS					
	2023	2024	2025	2026	2027	2028	2029	2030
K	0.0	0.0	0.0	0.0	0.0	0.0	0.0	0.0
1	0.0	0.0	0.0	0.0	0.0	0.0	0.0	0.0
2	0.0	0.0	0.0	0.0	0.0	0.0	0.0	0.0
3	0.0	0.0	0.0	0.0	0.0	0.0	0.0	0.0
4	0.0	0.0	0.0	0.0	0.0	0.0	0.0	0.0
5	0.0	0.0	0.0	0.0	0.0	0.0	0.0	0.0
6	0.0	0.0	0.0	0.0	0.0	0.0	0.0	0.0
K-6	0.0	0.0	0.0	0.0	0.0	0.0	0.0	0.0

Appendix B

Study Area 20B  
Forecast Date 10/4/2023

	CURRENT	FORECASTED RESIDENT STUDENTS						
	2023	2024	2025	2026	2027	2028	2029	2030
K	0.0	0.0	0.0	0.0	0.0	0.0	0.0	0.0
1	0.0	0.0	0.0	0.0	0.0	0.0	0.0	0.0
2	0.0	0.0	0.0	0.0	0.0	0.0	0.0	0.0
3	0.0	0.0	0.0	0.0	0.0	0.0	0.0	0.0
4	0.0	0.0	0.0	0.0	0.0	0.0	0.0	0.0
5	0.0	0.0	0.0	0.0	0.0	0.0	0.0	0.0
6	0.0	0.0	0.0	0.0	0.0	0.0	0.0	0.0
K-6	0.0	0.0	0.0	0.0	0.0	0.0	0.0	0.0

Study Area 20C  
Forecast Date 10/4/2023

	CURRENT	FORECASTED RESIDENT STUDENTS						
	2023	2024	2025	2026	2027	2028	2029	2030
K	1.0	1.2	1.1	1.2	1.1	1.0	1.0	1.0
1	2.0	1.1	1.2	1.2	1.3	1.2	1.1	1.1
2	0.0	2.1	1.1	1.3	1.2	1.4	1.2	1.2
3	0.0	0.0	2.3	1.2	1.4	1.3	1.5	1.3
4	0.0	0.0	0.0	2.4	1.3	1.5	1.4	1.5
5	0.0	0.0	0.0	0.0	2.5	1.3	1.5	1.4
6	0.0	0.0	0.0	0.0	0.0	2.4	1.3	1.5
K-6	3.0	4.4	5.7	7.3	8.8	10.1	9.0	9.0

Study Area 20D  
Forecast Date 10/4/2023

	CURRENT	FORECASTED RESIDENT STUDENTS						
	2023	2024	2025	2026	2027	2028	2029	2030
K	3.0	3.5	3.3	3.6	3.2	3.1	3.1	3.1
1	5.0	3.2	3.7	3.5	3.9	3.5	3.3	3.3
2	1.0	5.3	3.4	3.9	3.7	4.1	3.7	3.5
3	1.0	1.1	5.7	3.7	4.2	4.0	4.4	4.0
4	5.0	1.1	1.1	6.0	3.9	4.4	4.2	4.6
5	4.0	5.2	1.1	1.2	6.1	4.0	4.6	4.3
6	5.0	3.9	5.0	1.0	1.1	5.9	3.9	4.4
K-6	24.0	23.3	23.3	22.9	26.1	29.0	27.2	27.2

Appendix B

Study Area 21A  
Forecast Date 10/4/2023

	CURRENT		FORECASTED RESIDENT STUDENTS					
	2023	2024	2025	2026	2027	2028	2029	2030
K	4.0	4.6	4.4	4.8	4.3	4.1	4.1	4.1
1	3.0	4.3	5.0	4.7	5.1	4.7	4.4	4.4
2	2.0	3.2	4.6	5.3	5.0	5.4	4.9	4.7
3	1.0	2.1	3.4	4.9	5.6	5.3	5.8	5.3
4	6.0	1.1	2.2	3.6	5.1	5.9	5.6	6.1
5	3.0	6.2	1.1	2.3	3.7	5.3	6.1	5.8
6	5.0	2.9	6.0	1.0	2.2	3.6	5.1	5.9
K-6	24.0	24.4	26.7	26.6	31.0	34.3	36.0	36.3

Study Area 21B  
Forecast Date 10/4/2023

	CURRENT		FORECASTED RESIDENT STUDENTS					
	2023	2024	2025	2026	2027	2028	2029	2030
K	4.0	4.6	4.4	4.8	4.3	4.1	4.1	4.1
1	3.0	4.3	5.0	4.7	5.1	4.7	4.4	4.4
2	7.0	3.2	4.6	5.3	5.0	5.4	4.9	4.7
3	7.0	7.5	3.4	4.9	5.6	5.3	5.8	5.3
4	5.0	7.4	7.9	3.6	5.1	5.9	5.6	6.1
5	7.0	5.2	7.6	8.1	3.7	5.3	6.1	5.8
6	7.0	6.8	5.0	7.3	7.9	3.6	5.1	5.9
K-6	40.0	39.0	37.9	38.7	36.7	34.3	36.0	36.3

Study Area 21C  
Forecast Date 10/4/2023

	CURRENT		FORECASTED RESIDENT STUDENTS					
	2023	2024	2025	2026	2027	2028	2029	2030
K	1.0	1.2	1.1	1.2	1.1	1.0	1.0	1.0
1	0.0	1.1	1.2	1.2	1.3	1.2	1.1	1.1
2	0.0	0.0	1.1	1.3	1.2	1.4	1.2	1.2
3	1.0	0.0	0.0	1.2	1.4	1.3	1.5	1.3
4	0.0	1.1	0.0	0.0	1.3	1.5	1.4	1.5
5	0.0	0.0	1.1	0.0	0.0	1.3	1.5	1.4
6	0.0	0.0	0.0	1.0	0.0	0.0	1.3	1.5
K-6	2.0	3.4	4.5	5.9	6.3	7.7	9.0	9.0

Appendix B

Study Area 21D  
Forecast Date 10/4/2023

	CURRENT		FORECASTED RESIDENT STUDENTS						
	2023	2024	2025	2026	2027	2028	2029	2030	
K	0.0	0.0	0.0	0.0	0.0	0.0	0.0	0.0	
1	1.0	0.0	0.0	0.0	0.0	0.0	0.0	0.0	
2	2.0	1.1	0.0	0.0	0.0	0.0	0.0	0.0	
3	0.0	2.1	1.1	0.0	0.0	0.0	0.0	0.0	
4	1.0	0.0	2.2	1.2	0.0	0.0	0.0	0.0	
5	3.0	1.0	0.0	2.3	1.2	0.0	0.0	0.0	
6	2.0	2.9	1.0	0.0	2.2	1.2	0.0	0.0	
K-6	9.0	7.1	4.3	3.5	3.4	1.2	0.0	0.0	

Study Area 22A  
Forecast Date 10/4/2023

	CURRENT		FORECASTED RESIDENT STUDENTS						
	2023	2024	2025	2026	2027	2028	2029	2030	
K	3.0	3.5	3.3	3.6	3.2	3.1	3.1	3.1	
1	1.0	3.2	3.7	3.5	3.9	3.5	3.3	3.3	
2	1.0	1.1	3.4	3.9	3.7	4.1	3.7	3.5	
3	1.0	1.1	1.1	3.7	4.2	4.0	4.4	4.0	
4	2.0	1.1	1.1	1.2	3.9	4.4	4.2	4.6	
5	4.0	2.1	1.1	1.2	1.2	4.0	4.6	4.3	
6	0.0	3.9	2.0	1.0	1.1	1.2	3.9	4.4	
K-6	12.0	16.0	15.7	18.1	21.2	24.3	27.2	27.2	

Study Area 22B  
Forecast Date 10/4/2023

	CURRENT		FORECASTED RESIDENT STUDENTS						
	2023	2024	2025	2026	2027	2028	2029	2030	
K	2.0	2.3	2.2	2.4	2.2	2.1	2.1	2.1	
1	5.0	2.2	2.5	2.4	2.6	2.3	2.2	2.2	
2	3.0	5.3	2.3	2.6	2.5	2.7	2.5	2.3	
3	2.0	3.2	5.7	2.4	2.8	2.7	2.9	2.6	
4	2.0	2.1	3.4	6.0	2.6	3.0	2.8	3.1	
5	8.0	2.1	2.2	3.5	6.1	2.6	3.0	2.9	
6	9.0	7.8	2.0	2.1	3.4	5.9	2.6	3.0	
K-6	31.0	25.0	20.3	21.4	22.2	21.3	18.1	18.2	

Appendix B

Study Area 22C  
Forecast Date 10/4/2023

	CURRENT		FORECASTED RESIDENT STUDENTS						
	2023	2024	2025	2026	2027	2028	2029	2030	
K	0.0	0.0	0.0	0.0	0.0	0.0	0.0	0.0	
1	2.0	0.0	0.0	0.0	0.0	0.0	0.0	0.0	
2	0.0	2.1	0.0	0.0	0.0	0.0	0.0	0.0	
3	2.0	0.0	2.3	0.0	0.0	0.0	0.0	0.0	
4	4.0	2.1	0.0	2.4	0.0	0.0	0.0	0.0	
5	2.0	4.1	2.2	0.0	2.5	0.0	0.0	0.0	
6	6.0	1.9	4.0	2.1	0.0	2.4	0.0	0.0	
K-6	16.0	10.2	8.5	4.5	2.5	2.4	0.0	0.0	

Study Area 22D  
Forecast Date 10/4/2023

	CURRENT		FORECASTED RESIDENT STUDENTS						
	2023	2024	2025	2026	2027	2028	2029	2030	
K	0.0	0.0	0.0	0.0	0.0	0.0	0.0	0.0	
1	3.0	0.0	0.0	0.0	0.0	0.0	0.0	0.0	
2	1.0	3.2	0.0	0.0	0.0	0.0	0.0	0.0	
3	4.0	1.1	3.4	0.0	0.0	0.0	0.0	0.0	
4	5.0	4.2	1.1	3.6	0.0	0.0	0.0	0.0	
5	4.0	5.2	4.3	1.2	3.7	0.0	0.0	0.0	
6	8.0	3.9	5.0	4.2	1.1	3.6	0.0	0.0	
K-6	25.0	17.6	13.8	9.0	4.8	3.6	0.0	0.0	

Study Area 22E  
Forecast Date 10/4/2023

	CURRENT		FORECASTED RESIDENT STUDENTS						
	2023	2024	2025	2026	2027	2028	2029	2030	
K	2.0	2.3	2.2	2.4	2.2	2.1	2.1	2.1	
1	4.0	2.2	2.5	2.4	2.6	2.3	2.2	2.2	
2	8.0	4.2	2.3	2.6	2.5	2.7	2.5	2.3	
3	2.0	8.6	4.5	2.4	2.8	2.7	2.9	2.6	
4	7.0	2.1	9.0	4.8	2.6	3.0	2.8	3.1	
5	3.0	7.2	2.2	9.3	4.9	2.6	3.0	2.9	
6	5.0	2.9	7.0	2.1	9.0	4.8	2.6	3.0	
K-6	31.0	29.5	29.7	26.0	26.6	20.2	18.1	18.2	

Appendix B

Study Area 23A  
Forecast Date 10/4/2023

	CURRENT		FORECASTED RESIDENT STUDENTS					
	2023	2024	2025	2026	2027	2028	2029	2030
K	12.0	13.8	13.1	14.3	13.0	12.3	12.3	12.3
1	12.0	11.8	13.5	12.8	14.0	12.7	12.1	12.1
2	13.0	13.3	13.1	15.0	14.2	15.5	14.1	13.4
3	10.0	13.4	13.7	13.4	15.5	14.7	16.0	14.5
4	13.0	9.8	13.1	13.4	13.2	15.2	14.4	15.7
5	10.0	13.4	10.1	13.5	13.8	13.6	15.6	14.8
6	13.0	9.3	12.5	9.4	12.6	12.9	12.6	14.5
K-6	83.0	84.8	89.1	91.8	96.3	96.9	97.1	97.3

Study Area 23B  
Forecast Date 10/4/2023

	CURRENT		FORECASTED RESIDENT STUDENTS					
	2023	2024	2025	2026	2027	2028	2029	2030
K	2.0	2.3	2.2	2.4	2.2	2.1	2.1	2.1
1	2.0	2.0	2.3	2.1	2.3	2.1	2.0	2.0
2	4.0	2.2	2.2	2.5	2.4	2.6	2.3	2.2
3	2.0	4.1	2.3	2.2	2.6	2.4	2.7	2.4
4	3.0	2.0	4.0	2.2	2.2	2.5	2.4	2.6
5	2.0	3.1	2.0	4.2	2.3	2.3	2.6	2.5
6	2.0	1.9	2.9	1.9	3.9	2.1	2.1	2.4
K-6	17.0	17.6	17.9	17.5	17.9	16.1	16.2	16.2

Study Area 23C  
Forecast Date 10/4/2023

	CURRENT		FORECASTED RESIDENT STUDENTS					
	2023	2024	2025	2026	2027	2028	2029	2030
K	2.0	2.3	2.2	2.4	2.2	2.1	2.1	2.1
1	3.0	2.0	2.3	2.1	2.3	2.1	2.0	2.0
2	1.0	3.3	2.2	2.5	2.4	2.6	2.3	2.2
3	2.0	1.0	3.4	2.2	2.6	2.4	2.7	2.4
4	7.0	2.0	1.0	3.4	2.2	2.5	2.4	2.6
5	2.0	7.2	2.0	1.0	3.5	2.3	2.6	2.5
6	6.0	1.9	6.7	1.9	1.0	3.2	2.1	2.4
K-6	23.0	19.7	19.8	15.5	16.2	17.2	16.2	16.2

Appendix B

Study Area 23D  
Forecast Date 10/4/2023

	CURRENT		FORECASTED RESIDENT STUDENTS					
	2023	2024	2025	2026	2027	2028	2029	2030
K	6.0	6.9	6.5	7.1	6.5	6.1	6.1	6.1
1	13.0	5.9	6.8	6.4	7.0	6.4	6.0	6.0
2	14.0	14.4	6.5	7.5	7.1	7.8	7.0	6.7
3	14.0	14.4	14.9	6.7	7.7	7.3	8.0	7.3
4	10.0	13.7	14.1	14.6	6.6	7.6	7.2	7.8
5	15.0	10.3	14.1	14.6	15.0	6.8	7.8	7.4
6	13.0	14.0	9.6	13.1	13.5	14.0	6.3	7.3
K-6	85.0	79.6	72.5	70.0	63.4	56.0	48.4	48.6

Study Area 23E  
Forecast Date 10/4/2023

	CURRENT		FORECASTED RESIDENT STUDENTS					
	2023	2024	2025	2026	2027	2028	2029	2030
K	0.0	0.0	0.0	0.0	0.0	0.0	0.0	0.0
1	0.0	0.0	0.0	0.0	0.0	0.0	0.0	0.0
2	0.0	0.0	0.0	0.0	0.0	0.0	0.0	0.0
3	0.0	0.0	0.0	0.0	0.0	0.0	0.0	0.0
4	0.0	0.0	0.0	0.0	0.0	0.0	0.0	0.0
5	0.0	0.0	0.0	0.0	0.0	0.0	0.0	0.0
6	0.0	0.0	0.0	0.0	0.0	0.0	0.0	0.0
K-6	0.0	0.0	0.0	0.0	0.0	0.0	0.0	0.0

Study Area 23F  
Forecast Date 10/4/2023

	CURRENT		FORECASTED RESIDENT STUDENTS					
	2023	2024	2025	2026	2027	2028	2029	2030
K	0.0	0.0	0.0	0.0	0.0	0.0	0.0	0.0
1	0.0	0.0	0.0	0.0	0.0	0.0	0.0	0.0
2	0.0	0.0	0.0	0.0	0.0	0.0	0.0	0.0
3	2.0	0.0	0.0	0.0	0.0	0.0	0.0	0.0
4	1.0	2.0	0.0	0.0	0.0	0.0	0.0	0.0
5	2.0	1.0	2.0	0.0	0.0	0.0	0.0	0.0
6	4.0	1.9	1.0	1.9	0.0	0.0	0.0	0.0
K-6	9.0	4.9	3.0	1.9	0.0	0.0	0.0	0.0



Appendix B

Study Area 23G  
Forecast Date 10/4/2023

	CURRENT		FORECASTED RESIDENT STUDENTS					
	2023	2024	2025	2026	2027	2028	2029	2030
K	0.0	0.0	0.0	0.0	0.0	0.0	0.0	0.0
1	0.0	0.0	0.0	0.0	0.0	0.0	0.0	0.0
2	0.0	0.0	0.0	0.0	0.0	0.0	0.0	0.0
3	0.0	0.0	0.0	0.0	0.0	0.0	0.0	0.0
4	0.0	0.0	0.0	0.0	0.0	0.0	0.0	0.0
5	0.0	0.0	0.0	0.0	0.0	0.0	0.0	0.0
6	0.0	0.0	0.0	0.0	0.0	0.0	0.0	0.0
K-6	0.0	0.0	0.0	0.0	0.0	0.0	0.0	0.0

Study Area 23H  
Forecast Date 10/4/2023

	CURRENT		FORECASTED RESIDENT STUDENTS					
	2023	2024	2025	2026	2027	2028	2029	2030
K	10.0	11.5	10.9	11.9	10.8	10.3	10.3	10.3
1	8.0	9.8	11.3	10.7	11.7	10.6	10.0	10.0
2	11.0	8.9	10.9	12.5	11.9	12.9	11.7	11.1
3	10.0	11.3	9.1	11.2	12.9	12.2	13.3	12.1
4	20.0	9.8	11.1	9.0	11.0	12.6	12.0	13.1
5	10.0	20.6	10.1	11.4	9.2	11.3	13.0	12.3
6	9.0	9.3	19.2	9.4	10.6	8.6	10.5	12.1
K-6	78.0	81.2	82.6	76.1	78.1	78.5	80.8	81.0

Study Area 23J  
Forecast Date 10/4/2023

	CURRENT		FORECASTED RESIDENT STUDENTS					
	2023	2024	2025	2026	2027	2028	2029	2030
K	0.0	0.0	0.0	0.0	0.0	0.0	0.0	0.0
1	0.0	0.0	0.0	0.0	0.0	0.0	0.0	0.0
2	1.0	0.0	0.0	0.0	0.0	0.0	0.0	0.0
3	1.0	1.0	0.0	0.0	0.0	0.0	0.0	0.0
4	2.0	1.0	1.0	0.0	0.0	0.0	0.0	0.0
5	0.0	2.1	1.0	1.0	0.0	0.0	0.0	0.0
6	0.0	0.0	1.9	0.9	1.0	0.0	0.0	0.0
K-6	4.0	4.1	3.9	1.9	1.0	0.0	0.0	0.0

Appendix B

Study Area 23M  
Forecast Date 10/4/2023

	CURRENT		FORECASTED RESIDENT STUDENTS					
	2023	2024	2025	2026	2027	2028	2029	2030
K	0.0	0.0	0.0	0.0	0.0	0.0	0.0	0.0
1	0.0	0.0	0.0	0.0	0.0	0.0	0.0	0.0
2	0.0	0.0	0.0	0.0	0.0	0.0	0.0	0.0
3	0.0	0.0	0.0	0.0	0.0	0.0	0.0	0.0
4	0.0	0.0	0.0	0.0	0.0	0.0	0.0	0.0
5	0.0	0.0	0.0	0.0	0.0	0.0	0.0	0.0
6	0.0	0.0	0.0	0.0	0.0	0.0	0.0	0.0
K-6	0.0	0.0	0.0	0.0	0.0	0.0	0.0	0.0

Study Area 23N  
Forecast Date 10/4/2023

	CURRENT		FORECASTED RESIDENT STUDENTS					
	2023	2024	2025	2026	2027	2028	2029	2030
K	0.0	0.0	0.0	0.0	0.0	0.0	0.0	0.0
1	0.0	0.0	0.0	0.0	0.0	0.0	0.0	0.0
2	0.0	0.0	0.0	0.0	0.0	0.0	0.0	0.0
3	0.0	0.0	0.0	0.0	0.0	0.0	0.0	0.0
4	0.0	0.0	0.0	0.0	0.0	0.0	0.0	0.0
5	0.0	0.0	0.0	0.0	0.0	0.0	0.0	0.0
6	0.0	0.0	0.0	0.0	0.0	0.0	0.0	0.0
K-6	0.0	0.0	0.0	0.0	0.0	0.0	0.0	0.0

Study Area 23P  
Forecast Date 10/4/2023

	CURRENT		FORECASTED RESIDENT STUDENTS					
	2023	2024	2025	2026	2027	2028	2029	2030
K	0.0	0.0	0.0	0.0	0.0	0.0	0.0	0.0
1	0.0	0.0	0.0	0.0	0.0	0.0	0.0	0.0
2	0.0	0.0	0.0	0.0	0.0	0.0	0.0	0.0
3	0.0	0.0	0.0	0.0	0.0	0.0	0.0	0.0
4	0.0	0.0	0.0	0.0	0.0	0.0	0.0	0.0
5	0.0	0.0	0.0	0.0	0.0	0.0	0.0	0.0
6	0.0	0.0	0.0	0.0	0.0	0.0	0.0	0.0
K-6	0.0	0.0	0.0	0.0	0.0	0.0	0.0	0.0

Appendix B

Study Area 23Q  
Forecast Date 10/4/2023

	CURRENT	FORECASTED RESIDENT STUDENTS							
	2023	2024	2025	2026	2027	2028	2029	2030	
K	11.0	12.6	12.0	13.1	11.9	11.3	11.3	11.3	
1	5.0	10.8	12.4	11.8	12.8	11.6	11.0	11.0	
2	17.0	5.6	12.0	13.8	13.0	14.2	12.9	12.3	
3	8.0	17.5	5.7	12.3	14.2	13.4	14.7	13.3	
4	13.0	7.8	17.2	5.6	12.1	13.9	13.2	14.4	
5	11.0	13.4	8.1	17.7	5.8	12.4	14.3	13.6	
6	9.0	10.2	12.5	7.5	16.4	5.4	11.6	13.3	
K-6	74.0	77.9	79.9	81.8	86.2	82.2	89.0	89.2	

Study Area 23Y  
Forecast Date 10/4/2023

	CURRENT	FORECASTED RESIDENT STUDENTS							
	2023	2024	2025	2026	2027	2028	2029	2030	
K	3.0	3.5	3.3	3.6	3.2	3.1	3.1	3.1	
1	1.0	2.9	3.4	3.2	3.5	3.2	3.0	3.0	
2	1.0	1.1	3.3	3.8	3.6	3.9	3.5	3.3	
3	0.0	1.0	1.1	3.4	3.9	3.7	4.0	3.6	
4	1.0	0.0	1.0	1.1	3.3	3.8	3.6	3.9	
5	2.0	1.0	0.0	1.0	1.2	3.4	3.9	3.7	
6	0.0	1.9	1.0	0.0	1.0	1.1	3.2	3.6	
K-6	8.0	11.4	13.1	16.1	19.7	22.2	24.3	24.2	

Study Area 23Z  
Forecast Date 10/4/2023

	CURRENT	FORECASTED RESIDENT STUDENTS							
	2023	2024	2025	2026	2027	2028	2029	2030	
K	4.0	4.6	4.4	4.8	4.3	4.1	4.1	4.1	
1	5.0	3.9	4.5	4.3	4.7	4.2	4.0	4.0	
2	9.0	5.6	4.4	5.0	4.7	5.2	4.7	4.5	
3	7.0	9.3	5.7	4.5	5.2	4.9	5.3	4.8	
4	8.0	6.9	9.1	5.6	4.4	5.1	4.8	5.2	
5	8.0	8.2	7.1	9.4	5.8	4.5	5.2	4.9	
6	8.0	7.4	7.7	6.6	8.7	5.4	4.2	4.8	
K-6	49.0	45.9	42.9	40.2	37.8	33.4	32.3	32.3	

Appendix B

Study Area 24A  
Forecast Date 10/4/2023

	CURRENT		FORECASTED RESIDENT STUDENTS						
	2023	2024	2025	2026	2027	2028	2029	2030	
K	0.0	0.0	0.0	0.0	0.0	0.0	0.0	0.0	
1	0.0	0.0	0.0	0.0	0.0	0.0	0.0	0.0	
2	0.0	0.0	0.0	0.0	0.0	0.0	0.0	0.0	
3	0.0	0.0	0.0	0.0	0.0	0.0	0.0	0.0	
4	0.0	0.0	0.0	0.0	0.0	0.0	0.0	0.0	
5	0.0	0.0	0.0	0.0	0.0	0.0	0.0	0.0	
6	0.0	0.0	0.0	0.0	0.0	0.0	0.0	0.0	
K-6	0.0	0.0	0.0	0.0	0.0	0.0	0.0	0.0	

Study Area 24B  
Forecast Date 10/4/2023

	CURRENT		FORECASTED RESIDENT STUDENTS						
	2023	2024	2025	2026	2027	2028	2029	2030	
K	0.0	0.0	0.0	0.0	0.0	0.0	0.0	0.0	
1	0.0	0.0	0.0	0.0	0.0	0.0	0.0	0.0	
2	0.0	0.0	0.0	0.0	0.0	0.0	0.0	0.0	
3	0.0	0.0	0.0	0.0	0.0	0.0	0.0	0.0	
4	0.0	0.0	0.0	0.0	0.0	0.0	0.0	0.0	
5	0.0	0.0	0.0	0.0	0.0	0.0	0.0	0.0	
6	0.0	0.0	0.0	0.0	0.0	0.0	0.0	0.0	
K-6	0.0	0.0	0.0	0.0	0.0	0.0	0.0	0.0	

Study Area 24C  
Forecast Date 10/4/2023

	CURRENT		FORECASTED RESIDENT STUDENTS						
	2023	2024	2025	2026	2027	2028	2029	2030	
K	0.0	0.0	0.0	0.0	0.0	0.0	0.0	0.0	
1	0.0	0.0	0.0	0.0	0.0	0.0	0.0	0.0	
2	0.0	0.0	0.0	0.0	0.0	0.0	0.0	0.0	
3	0.0	0.0	0.0	0.0	0.0	0.0	0.0	0.0	
4	0.0	0.0	0.0	0.0	0.0	0.0	0.0	0.0	
5	0.0	0.0	0.0	0.0	0.0	0.0	0.0	0.0	
6	0.0	0.0	0.0	0.0	0.0	0.0	0.0	0.0	
K-6	0.0	0.0	0.0	0.0	0.0	0.0	0.0	0.0	

Appendix B

Study Area 24D  
Forecast Date 10/4/2023

	CURRENT		FORECASTED RESIDENT STUDENTS						
	2023	2024	2025	2026	2027	2028	2029	2030	
K	0.0	0.0	0.0	0.0	0.0	0.0	0.0	0.0	
1	0.0	0.0	0.0	0.0	0.0	0.0	0.0	0.0	
2	0.0	0.0	0.0	0.0	0.0	0.0	0.0	0.0	
3	0.0	0.0	0.0	0.0	0.0	0.0	0.0	0.0	
4	0.0	0.0	0.0	0.0	0.0	0.0	0.0	0.0	
5	0.0	0.0	0.0	0.0	0.0	0.0	0.0	0.0	
6	0.0	0.0	0.0	0.0	0.0	0.0	0.0	0.0	
K-6	0.0	0.0	0.0	0.0	0.0	0.0	0.0	0.0	

Study Area 24E  
Forecast Date 10/4/2023

	CURRENT		FORECASTED RESIDENT STUDENTS						
	2023	2024	2025	2026	2027	2028	2029	2030	
K	0.0	0.0	0.0	0.0	0.0	0.0	0.0	0.0	
1	0.0	0.0	0.0	0.0	0.0	0.0	0.0	0.0	
2	0.0	0.0	0.0	0.0	0.0	0.0	0.0	0.0	
3	0.0	0.0	0.0	0.0	0.0	0.0	0.0	0.0	
4	0.0	0.0	0.0	0.0	0.0	0.0	0.0	0.0	
5	0.0	0.0	0.0	0.0	0.0	0.0	0.0	0.0	
6	0.0	0.0	0.0	0.0	0.0	0.0	0.0	0.0	
K-6	0.0	0.0	0.0	0.0	0.0	0.0	0.0	0.0	

Study Area 25A  
Forecast Date 10/4/2023

	CURRENT		FORECASTED RESIDENT STUDENTS						
	2023	2024	2025	2026	2027	2028	2029	2030	
K	4.0	4.6	4.4	4.8	4.3	4.1	4.1	4.1	
1	1.0	4.4	5.1	4.8	5.2	4.8	4.5	4.5	
2	3.0	1.0	4.4	5.1	4.8	5.3	4.8	4.6	
3	4.0	3.2	1.1	4.8	5.5	5.2	5.7	5.2	
4	2.0	4.2	3.4	1.1	5.0	5.8	5.5	6.0	
5	3.0	2.0	4.3	3.5	1.2	5.1	5.9	5.6	
6	2.0	3.0	2.0	4.3	3.5	1.2	5.1	5.9	
K-6	19.0	22.4	24.7	28.4	29.5	31.5	35.6	35.9	

Appendix B

Study Area 25B  
Forecast Date 10/4/2023

	CURRENT		FORECASTED RESIDENT STUDENTS					
	2023	2024	2025	2026	2027	2028	2029	2030
K	7.0	8.0	7.6	8.3	7.6	7.2	7.2	7.2
1	6.0	7.7	8.9	8.4	9.2	8.3	7.9	7.9
2	6.0	6.1	7.8	8.9	8.5	9.3	8.4	8.0
3	8.0	6.5	6.5	8.4	9.7	9.2	10.0	9.1
4	15.0	8.4	6.8	6.9	8.8	10.1	9.6	10.5
5	11.0	15.3	8.6	6.9	7.0	9.0	10.3	9.8
6	6.0	11.0	15.3	8.6	6.9	7.0	9.0	10.3
K-6	59.0	63.0	61.5	56.4	57.7	60.1	62.4	62.8

Study Area 25C  
Forecast Date 10/4/2023

	CURRENT		FORECASTED RESIDENT STUDENTS					
	2023	2024	2025	2026	2027	2028	2029	2030
K	3.0	3.5	3.3	3.6	3.2	3.1	3.1	3.1
1	7.0	3.3	3.8	3.6	3.9	3.6	3.4	3.4
2	9.0	7.1	3.3	3.8	3.6	4.0	3.6	3.4
3	6.0	9.7	7.6	3.6	4.1	3.9	4.3	3.9
4	8.0	6.3	10.2	8.0	3.8	4.3	4.1	4.5
5	12.0	8.2	6.4	10.4	8.2	3.9	4.4	4.2
6	4.0	12.0	8.2	6.4	10.4	8.2	3.9	4.4
K-6	49.0	50.1	42.8	39.4	37.2	31.0	26.8	26.9

Study Area 25D  
Forecast Date 10/4/2023

	CURRENT		FORECASTED RESIDENT STUDENTS					
	2023	2024	2025	2026	2027	2028	2029	2030
K	0.0	0.0	0.0	0.0	0.0	0.0	0.0	0.0
1	4.0	0.0	0.0	0.0	0.0	0.0	0.0	0.0
2	1.0	4.0	0.0	0.0	0.0	0.0	0.0	0.0
3	1.0	1.1	4.4	0.0	0.0	0.0	0.0	0.0
4	6.0	1.1	1.1	4.6	0.0	0.0	0.0	0.0
5	6.0	6.1	1.1	1.2	4.7	0.0	0.0	0.0
6	7.0	6.0	6.1	1.1	1.2	4.7	0.0	0.0
K-6	25.0	18.3	12.7	6.9	5.9	4.7	0.0	0.0

Appendix B

Study Area 25E  
Forecast Date 10/4/2023

	CURRENT		FORECASTED RESIDENT STUDENTS						
	2023	2024	2025	2026	2027	2028	2029	2030	
K	0.0	0.0	0.0	0.0	0.0	0.0	0.0	0.0	
1	2.0	0.0	0.0	0.0	0.0	0.0	0.0	0.0	
2	3.0	2.0	0.0	0.0	0.0	0.0	0.0	0.0	
3	1.0	3.2	2.2	0.0	0.0	0.0	0.0	0.0	
4	3.0	1.1	3.4	2.3	0.0	0.0	0.0	0.0	
5	1.0	3.1	1.1	3.5	2.3	0.0	0.0	0.0	
6	3.0	1.0	3.1	1.1	3.5	2.3	0.0	0.0	
K-6	13.0	10.4	9.8	6.9	5.8	2.3	0.0	0.0	

Study Area 25F  
Forecast Date 10/4/2023

	CURRENT		FORECASTED RESIDENT STUDENTS						
	2023	2024	2025	2026	2027	2028	2029	2030	
K	0.0	0.0	0.0	0.0	0.0	0.0	0.0	0.0	
1	0.0	0.0	0.0	0.0	0.0	0.0	0.0	0.0	
2	0.0	0.0	0.0	0.0	0.0	0.0	0.0	0.0	
3	0.0	0.0	0.0	0.0	0.0	0.0	0.0	0.0	
4	0.0	0.0	0.0	0.0	0.0	0.0	0.0	0.0	
5	0.0	0.0	0.0	0.0	0.0	0.0	0.0	0.0	
6	0.0	0.0	0.0	0.0	0.0	0.0	0.0	0.0	
K-6	0.0	0.0	0.0	0.0	0.0	0.0	0.0	0.0	

Study Area 25G  
Forecast Date 10/4/2023

	CURRENT		FORECASTED RESIDENT STUDENTS						
	2023	2024	2025	2026	2027	2028	2029	2030	
K	1.0	1.2	1.1	1.2	1.1	1.0	1.0	1.0	
1	3.0	1.1	1.3	1.2	1.3	1.2	1.1	1.1	
2	3.0	3.0	1.1	1.3	1.2	1.3	1.2	1.1	
3	1.0	3.2	3.3	1.2	1.4	1.3	1.4	1.3	
4	8.0	1.1	3.4	3.4	1.3	1.4	1.4	1.5	
5	4.0	8.2	1.1	3.5	3.5	1.3	1.5	1.4	
6	7.0	4.0	8.2	1.1	3.5	3.5	1.3	1.5	
K-6	27.0	21.8	19.5	12.9	13.3	11.0	8.9	8.9	

Appendix B

Study Area 25H  
Forecast Date 10/4/2023

	CURRENT		FORECASTED RESIDENT STUDENTS						
	2023	2024	2025	2026	2027	2028	2029	2030	
K	0.0	0.0	0.0	0.0	0.0	0.0	0.0	0.0	
1	1.0	0.0	0.0	0.0	0.0	0.0	0.0	0.0	
2	2.0	1.1	0.0	0.0	0.0	0.0	0.0	0.0	
3	3.0	2.1	1.1	0.0	0.0	0.0	0.0	0.0	
4	2.0	3.2	2.2	1.2	0.0	0.0	0.0	0.0	
5	2.0	2.1	3.2	2.3	1.2	0.0	0.0	0.0	
6	1.0	1.9	2.0	3.1	2.2	1.2	0.0	0.0	
K-6	11.0	10.4	8.5	6.6	3.4	1.2	0.0	0.0	

Study Area 25J  
Forecast Date 10/4/2023

	CURRENT		FORECASTED RESIDENT STUDENTS						
	2023	2024	2025	2026	2027	2028	2029	2030	
K	1.0	1.2	1.1	1.2	1.1	1.0	1.0	1.0	
1	1.0	1.1	1.2	1.2	1.3	1.2	1.1	1.1	
2	3.0	1.1	1.1	1.3	1.2	1.4	1.2	1.2	
3	2.0	3.2	1.1	1.2	1.4	1.3	1.5	1.3	
4	2.0	2.1	3.4	1.2	1.3	1.5	1.4	1.5	
5	2.0	2.1	2.2	3.5	1.2	1.3	1.5	1.4	
6	1.0	1.9	2.0	2.1	3.4	1.2	1.3	1.5	
K-6	12.0	12.7	12.1	11.7	10.9	8.9	9.0	9.0	

Study Area 25K  
Forecast Date 10/4/2023

	CURRENT		FORECASTED RESIDENT STUDENTS						
	2023	2024	2025	2026	2027	2028	2029	2030	
K	1.0	1.2	1.1	1.2	1.1	1.0	1.0	1.0	
1	0.0	1.1	1.3	1.2	1.3	1.2	1.1	1.1	
2	0.0	0.0	1.1	1.3	1.2	1.3	1.2	1.1	
3	0.0	0.0	0.0	1.2	1.4	1.3	1.4	1.3	
4	1.0	0.0	0.0	0.0	1.3	1.4	1.4	1.5	
5	2.0	1.0	0.0	0.0	0.0	1.3	1.5	1.4	
6	3.0	2.0	1.0	0.0	0.0	0.0	1.3	1.5	
K-6	7.0	5.3	4.5	4.9	6.3	7.5	8.9	8.9	



Appendix B

Study Area 25M  
Forecast Date 10/4/2023

	CURRENT		FORECASTED RESIDENT STUDENTS					
	2023	2024	2025	2026	2027	2028	2029	2030
K	1.0	1.2	1.1	1.2	1.1	1.0	1.0	1.0
1	2.0	1.1	1.3	1.2	1.3	1.2	1.1	1.1
2	0.0	2.0	1.1	1.3	1.2	1.3	1.2	1.1
3	2.0	0.0	2.2	1.2	1.4	1.3	1.4	1.3
4	3.0	2.1	0.0	2.3	1.3	1.4	1.4	1.5
5	0.0	3.1	2.1	0.0	2.3	1.3	1.5	1.4
6	2.0	0.0	3.1	2.1	0.0	2.3	1.3	1.5
K-6	10.0	9.5	10.9	9.3	8.6	9.8	8.9	8.9

Study Area 25N  
Forecast Date 10/4/2023

	CURRENT		FORECASTED RESIDENT STUDENTS					
	2023	2024	2025	2026	2027	2028	2029	2030
K	0.0	0.0	0.0	0.0	0.0	0.0	0.0	0.0
1	0.0	0.0	0.0	0.0	0.0	0.0	0.0	0.0
2	0.0	0.0	0.0	0.0	0.0	0.0	0.0	0.0
3	0.0	0.0	0.0	0.0	0.0	0.0	0.0	0.0
4	0.0	0.0	0.0	0.0	0.0	0.0	0.0	0.0
5	0.0	0.0	0.0	0.0	0.0	0.0	0.0	0.0
6	0.0	0.0	0.0	0.0	0.0	0.0	0.0	0.0
K-6	0.0	0.0	0.0	0.0	0.0	0.0	0.0	0.0

Study Area 25P  
Forecast Date 10/4/2023

	CURRENT		FORECASTED RESIDENT STUDENTS					
	2023	2024	2025	2026	2027	2028	2029	2030
K	0.0	0.0	0.0	0.0	0.0	0.0	0.0	0.0
1	0.0	0.0	0.0	0.0	0.0	0.0	0.0	0.0
2	0.0	0.0	0.0	0.0	0.0	0.0	0.0	0.0
3	0.0	0.0	0.0	0.0	0.0	0.0	0.0	0.0
4	0.0	0.0	0.0	0.0	0.0	0.0	0.0	0.0
5	0.0	0.0	0.0	0.0	0.0	0.0	0.0	0.0
6	0.0	0.0	0.0	0.0	0.0	0.0	0.0	0.0
K-6	0.0	0.0	0.0	0.0	0.0	0.0	0.0	0.0

Appendix B

Study Area 25X  
Forecast Date 10/4/2023

	CURRENT		FORECASTED RESIDENT STUDENTS					
	2023	2024	2025	2026	2027	2028	2029	2030
K	0.0	0.0	0.0	0.0	0.0	0.0	0.0	0.0
1	0.0	0.0	0.0	0.0	0.0	0.0	0.0	0.0
2	0.0	0.0	0.0	0.0	0.0	0.0	0.0	0.0
3	0.0	0.0	0.0	0.0	0.0	0.0	0.0	0.0
4	0.0	0.0	0.0	0.0	0.0	0.0	0.0	0.0
5	0.0	0.0	0.0	0.0	0.0	0.0	0.0	0.0
6	0.0	0.0	0.0	0.0	0.0	0.0	0.0	0.0
K-6	0.0	0.0	0.0	0.0	0.0	0.0	0.0	0.0

Study Area 25Y  
Forecast Date 10/4/2023

	CURRENT		FORECASTED RESIDENT STUDENTS					
	2023	2024	2025	2026	2027	2028	2029	2030
K	1.0	1.2	1.1	1.2	1.1	1.0	1.0	1.0
1	5.0	1.1	1.2	1.2	1.3	1.2	1.1	1.1
2	1.0	5.3	1.1	1.3	1.2	1.4	1.2	1.2
3	2.0	1.1	5.7	1.2	1.4	1.3	1.5	1.3
4	2.0	2.1	1.1	6.0	1.3	1.5	1.4	1.5
5	2.0	2.1	2.2	1.2	6.1	1.3	1.5	1.4
6	4.0	1.9	2.0	2.1	1.1	5.9	1.3	1.5
K-6	17.0	14.8	14.4	14.2	13.5	13.6	9.0	9.0

Study Area 25Z  
Forecast Date 10/4/2023

	CURRENT		FORECASTED RESIDENT STUDENTS					
	2023	2024	2025	2026	2027	2028	2029	2030
K	3.0	3.5	3.3	3.6	3.2	3.1	3.1	3.1
1	3.0	3.2	3.7	3.5	3.9	3.5	3.3	3.3
2	1.0	3.2	3.4	3.9	3.7	4.1	3.7	3.5
3	11.0	1.1	3.4	3.7	4.2	4.0	4.4	4.0
4	5.0	11.6	1.1	3.6	3.9	4.4	4.2	4.6
5	6.0	5.2	11.9	1.2	3.7	4.0	4.6	4.3
6	9.0	5.8	5.0	11.5	1.1	3.6	3.9	4.4
K-6	38.0	33.6	31.8	31.0	23.7	26.7	27.2	27.2

Appendix B

Study Area 26A  
Forecast Date 10/4/2023

	CURRENT		FORECASTED RESIDENT STUDENTS					
	2023	2024	2025	2026	2027	2028	2029	2030
K	5.0	5.8	5.5	5.9	5.4	5.1	5.1	5.1
1	2.0	5.5	6.3	6.0	6.5	5.9	5.6	5.6
2	4.0	2.0	5.6	6.4	6.1	6.6	6.0	5.7
3	8.0	4.3	2.2	6.0	6.9	6.5	7.1	6.5
4	9.0	8.4	4.5	2.3	6.3	7.2	6.9	7.5
5	6.0	9.2	8.6	4.6	2.3	6.4	7.4	7.0
6	6.0	6.0	9.2	8.6	4.6	2.3	6.4	7.4
K-6	40.0	41.2	41.9	39.8	38.1	40.0	44.5	44.8

Study Area 26B  
Forecast Date 10/4/2023

	CURRENT		FORECASTED RESIDENT STUDENTS					
	2023	2024	2025	2026	2027	2028	2029	2030
K	2.0	2.3	2.2	2.4	2.2	2.1	2.1	2.1
1	1.0	2.2	2.5	2.4	2.6	2.4	2.3	2.3
2	4.0	1.0	2.2	2.6	2.4	2.6	2.4	2.3
3	2.0	4.3	1.1	2.4	2.8	2.6	2.9	2.6
4	1.0	2.1	4.5	1.1	2.5	2.9	2.7	3.0
5	2.0	1.0	2.1	4.6	1.2	2.6	3.0	2.8
6	1.0	2.0	1.0	2.1	4.6	1.2	2.6	3.0
K-6	13.0	14.9	15.6	17.6	18.3	16.4	18.0	18.1

Study Area 26C  
Forecast Date 10/4/2023

	CURRENT		FORECASTED RESIDENT STUDENTS					
	2023	2024	2025	2026	2027	2028	2029	2030
K	0.0	0.0	0.0	0.0	0.0	0.0	0.0	0.0
1	3.0	0.0	0.0	0.0	0.0	0.0	0.0	0.0
2	0.0	3.0	0.0	0.0	0.0	0.0	0.0	0.0
3	3.0	0.0	3.3	0.0	0.0	0.0	0.0	0.0
4	6.0	3.2	0.0	3.4	0.0	0.0	0.0	0.0
5	9.0	6.1	3.2	0.0	3.5	0.0	0.0	0.0
6	7.0	9.0	6.1	3.2	0.0	3.5	0.0	0.0
K-6	28.0	21.3	12.6	6.6	3.5	3.5	0.0	0.0

Appendix B

Study Area 26D  
Forecast Date 10/4/2023

	CURRENT		FORECASTED RESIDENT STUDENTS						
	2023	2024	2025	2026	2027	2028	2029	2030	
K	0.0	0.0	0.0	0.0	0.0	0.0	0.0	0.0	
1	1.0	0.0	0.0	0.0	0.0	0.0	0.0	0.0	
2	1.0	1.0	0.0	0.0	0.0	0.0	0.0	0.0	
3	4.0	1.1	1.1	0.0	0.0	0.0	0.0	0.0	
4	1.0	4.2	1.1	1.1	0.0	0.0	0.0	0.0	
5	2.0	1.0	4.3	1.2	1.2	0.0	0.0	0.0	
6	1.0	2.0	1.0	4.3	1.2	1.2	0.0	0.0	
K-6	10.0	9.3	7.5	6.6	2.4	1.2	0.0	0.0	

Study Area 26E  
Forecast Date 10/4/2023

	CURRENT		FORECASTED RESIDENT STUDENTS						
	2023	2024	2025	2026	2027	2028	2029	2030	
K	6.0	6.9	6.5	7.1	6.5	6.1	6.1	6.1	
1	3.0	6.6	7.6	7.2	7.9	7.1	6.8	6.8	
2	3.0	3.0	6.7	7.7	7.3	7.9	7.2	6.8	
3	2.0	3.2	3.3	7.2	8.3	7.8	8.6	7.8	
4	5.0	2.1	3.4	3.4	7.6	8.7	8.2	9.0	
5	6.0	5.1	2.1	3.5	3.5	7.7	8.9	8.4	
6	8.0	6.0	5.1	2.1	3.5	3.5	7.7	8.9	
K-6	33.0	32.9	34.7	38.2	44.6	48.8	53.5	53.8	

Study Area 26F  
Forecast Date 10/4/2023

	CURRENT		FORECASTED RESIDENT STUDENTS						
	2023	2024	2025	2026	2027	2028	2029	2030	
K	0.0	0.0	0.0	0.0	0.0	0.0	0.0	0.0	
1	1.0	0.0	0.0	0.0	0.0	0.0	0.0	0.0	
2	0.0	1.0	0.0	0.0	0.0	0.0	0.0	0.0	
3	0.0	0.0	1.1	0.0	0.0	0.0	0.0	0.0	
4	0.0	0.0	0.0	1.1	0.0	0.0	0.0	0.0	
5	0.0	0.0	0.0	0.0	1.2	0.0	0.0	0.0	
6	2.0	0.0	0.0	0.0	0.0	1.2	0.0	0.0	
K-6	3.0	1.0	1.1	1.1	1.2	1.2	0.0	0.0	

Appendix B

Study Area 26G  
Forecast Date 10/4/2023

	CURRENT		FORECASTED RESIDENT STUDENTS						
	2023	2024	2025	2026	2027	2028	2029	2030	
K	0.0	0.0	0.0	0.0	0.0	0.0	0.0	0.0	
1	0.0	0.0	0.0	0.0	0.0	0.0	0.0	0.0	
2	0.0	0.0	0.0	0.0	0.0	0.0	0.0	0.0	
3	0.0	0.0	0.0	0.0	0.0	0.0	0.0	0.0	
4	0.0	0.0	0.0	0.0	0.0	0.0	0.0	0.0	
5	0.0	0.0	0.0	0.0	0.0	0.0	0.0	0.0	
6	0.0	0.0	0.0	0.0	0.0	0.0	0.0	0.0	
K-6	0.0	0.0	0.0	0.0	0.0	0.0	0.0	0.0	

Study Area 26J  
Forecast Date 10/4/2023

	CURRENT		FORECASTED RESIDENT STUDENTS						
	2023	2024	2025	2026	2027	2028	2029	2030	
K	1.0	1.2	1.1	1.2	1.1	1.0	1.0	1.0	
1	3.0	1.1	1.3	1.2	1.3	1.2	1.1	1.1	
2	1.0	3.0	1.1	1.3	1.2	1.3	1.2	1.1	
3	4.0	1.1	3.3	1.2	1.4	1.3	1.4	1.3	
4	3.0	4.2	1.1	3.4	1.3	1.4	1.4	1.5	
5	4.0	3.1	4.3	1.2	3.5	1.3	1.5	1.4	
6	1.0	4.0	3.1	4.3	1.2	3.5	1.3	1.5	
K-6	17.0	17.7	15.3	13.8	11.0	11.0	8.9	8.9	

Study Area 26K  
Forecast Date 10/4/2023

	CURRENT		FORECASTED RESIDENT STUDENTS						
	2023	2024	2025	2026	2027	2028	2029	2030	
K	0.0	0.0	0.0	0.0	0.0	0.0	0.0	0.0	
1	0.0	0.0	0.0	0.0	0.0	0.0	0.0	0.0	
2	0.0	0.0	0.0	0.0	0.0	0.0	0.0	0.0	
3	0.0	0.0	0.0	0.0	0.0	0.0	0.0	0.0	
4	0.0	0.0	0.0	0.0	0.0	0.0	0.0	0.0	
5	0.0	0.0	0.0	0.0	0.0	0.0	0.0	0.0	
6	0.0	0.0	0.0	0.0	0.0	0.0	0.0	0.0	
K-6	0.0	0.0	0.0	0.0	0.0	0.0	0.0	0.0	

Appendix B

Study Area 26M  
Forecast Date 10/4/2023

	CURRENT		FORECASTED RESIDENT STUDENTS						
	2023	2024	2025	2026	2027	2028	2029	2030	
K	0.0	0.0	0.0	0.0	0.0	0.0	0.0	0.0	
1	0.0	0.0	0.0	0.0	0.0	0.0	0.0	0.0	
2	0.0	0.0	0.0	0.0	0.0	0.0	0.0	0.0	
3	0.0	0.0	0.0	0.0	0.0	0.0	0.0	0.0	
4	0.0	0.0	0.0	0.0	0.0	0.0	0.0	0.0	
5	0.0	0.0	0.0	0.0	0.0	0.0	0.0	0.0	
6	0.0	0.0	0.0	0.0	0.0	0.0	0.0	0.0	
K-6	0.0	0.0	0.0	0.0	0.0	0.0	0.0	0.0	

Study Area 26Z  
Forecast Date 10/4/2023

	CURRENT		FORECASTED RESIDENT STUDENTS						
	2023	2024	2025	2026	2027	2028	2029	2030	
K	1.0	1.2	1.1	1.2	1.1	1.0	1.0	1.0	
1	1.0	1.1	1.3	1.2	1.3	1.2	1.1	1.1	
2	1.0	1.0	1.1	1.3	1.2	1.3	1.2	1.1	
3	2.0	1.1	1.1	1.2	1.4	1.3	1.4	1.3	
4	1.0	2.1	1.1	1.1	1.3	1.4	1.4	1.5	
5	0.0	1.0	2.1	1.2	1.2	1.3	1.5	1.4	
6	1.0	0.0	1.0	2.1	1.2	1.2	1.3	1.5	
K-6	7.0	7.5	8.8	9.3	8.7	8.7	8.9	8.9	

Study Area 27A  
Forecast Date 10/4/2023

	CURRENT		FORECASTED RESIDENT STUDENTS						
	2023	2024	2025	2026	2027	2028	2029	2030	
K	1.0	1.2	1.1	1.2	1.1	1.0	1.0	1.0	
1	2.0	1.1	1.3	1.2	1.3	1.2	1.1	1.1	
2	1.0	2.0	1.1	1.3	1.2	1.3	1.2	1.1	
3	3.0	1.1	2.2	1.2	1.4	1.3	1.4	1.3	
4	1.0	3.2	1.1	2.3	1.3	1.4	1.4	1.5	
5	2.0	1.0	3.2	1.2	2.3	1.3	1.5	1.4	
6	2.0	2.0	1.0	3.2	1.2	2.3	1.3	1.5	
K-6	12.0	11.6	11.0	11.6	9.8	9.8	8.9	8.9	

Appendix B

Study Area 27B  
Forecast Date 10/4/2023

	CURRENT		FORECASTED RESIDENT STUDENTS						
	2023	2024	2025	2026	2027	2028	2029	2030	
K	1.0	1.2	1.1	1.2	1.1	1.0	1.0	1.0	
1	1.0	1.1	1.3	1.2	1.3	1.2	1.1	1.1	
2	1.0	1.0	1.1	1.3	1.2	1.3	1.2	1.1	
3	0.0	1.1	1.1	1.2	1.4	1.3	1.4	1.3	
4	1.0	0.0	1.1	1.1	1.3	1.4	1.4	1.5	
5	1.0	1.0	0.0	1.2	1.2	1.3	1.5	1.4	
6	0.0	1.0	1.0	0.0	1.2	1.2	1.3	1.5	
K-6	5.0	6.4	6.7	7.2	8.7	8.7	8.9	8.9	

Study Area 27C  
Forecast Date 10/4/2023

	CURRENT		FORECASTED RESIDENT STUDENTS						
	2023	2024	2025	2026	2027	2028	2029	2030	
K	2.0	2.3	2.2	2.4	2.2	2.1	2.1	2.1	
1	3.0	2.2	2.5	2.4	2.6	2.4	2.3	2.3	
2	7.0	3.0	2.2	2.6	2.4	2.6	2.4	2.3	
3	0.0	7.6	3.3	2.4	2.8	2.6	2.9	2.6	
4	2.0	0.0	7.9	3.4	2.5	2.9	2.7	3.0	
5	4.0	2.0	0.0	8.1	3.5	2.6	3.0	2.8	
6	4.0	4.0	2.0	0.0	8.1	3.5	2.6	3.0	
K-6	22.0	21.1	20.1	21.3	24.1	18.7	18.0	18.1	

Study Area 27D  
Forecast Date 10/4/2023

	CURRENT		FORECASTED RESIDENT STUDENTS						
	2023	2024	2025	2026	2027	2028	2029	2030	
K	0.0	0.0	0.0	0.0	0.0	0.0	0.0	0.0	
1	0.0	0.0	0.0	0.0	0.0	0.0	0.0	0.0	
2	0.0	0.0	0.0	0.0	0.0	0.0	0.0	0.0	
3	0.0	0.0	0.0	0.0	0.0	0.0	0.0	0.0	
4	0.0	0.0	0.0	0.0	0.0	0.0	0.0	0.0	
5	0.0	0.0	0.0	0.0	0.0	0.0	0.0	0.0	
6	0.0	0.0	0.0	0.0	0.0	0.0	0.0	0.0	
K-6	0.0	0.0	0.0	0.0	0.0	0.0	0.0	0.0	

Appendix B

Study Area 28A  
Forecast Date 10/4/2023

	CURRENT		FORECASTED RESIDENT STUDENTS						
	2023	2024	2025	2026	2027	2028	2029	2030	
K	0.0	0.0	0.0	0.0	0.0	0.0	0.0	0.0	
1	0.0	0.0	0.0	0.0	0.0	0.0	0.0	0.0	
2	0.0	0.0	0.0	0.0	0.0	0.0	0.0	0.0	
3	0.0	0.0	0.0	0.0	0.0	0.0	0.0	0.0	
4	0.0	0.0	0.0	0.0	0.0	0.0	0.0	0.0	
5	0.0	0.0	0.0	0.0	0.0	0.0	0.0	0.0	
6	0.0	0.0	0.0	0.0	0.0	0.0	0.0	0.0	
K-6	0.0	0.0	0.0	0.0	0.0	0.0	0.0	0.0	

Study Area 28B  
Forecast Date 10/4/2023

	CURRENT		FORECASTED RESIDENT STUDENTS						
	2023	2024	2025	2026	2027	2028	2029	2030	
K	0.0	0.0	0.0	0.0	0.0	0.0	0.0	0.0	
1	0.0	0.0	0.0	0.0	0.0	0.0	0.0	0.0	
2	0.0	0.0	0.0	0.0	0.0	0.0	0.0	0.0	
3	0.0	0.0	0.0	0.0	0.0	0.0	0.0	0.0	
4	0.0	0.0	0.0	0.0	0.0	0.0	0.0	0.0	
5	0.0	0.0	0.0	0.0	0.0	0.0	0.0	0.0	
6	0.0	0.0	0.0	0.0	0.0	0.0	0.0	0.0	
K-6	0.0	0.0	0.0	0.0	0.0	0.0	0.0	0.0	

Study Area 28C  
Forecast Date 10/4/2023

	CURRENT		FORECASTED RESIDENT STUDENTS						
	2023	2024	2025	2026	2027	2028	2029	2030	
K	0.0	0.0	0.0	0.0	0.0	0.0	0.0	0.0	
1	0.0	0.0	0.0	0.0	0.0	0.0	0.0	0.0	
2	0.0	0.0	0.0	0.0	0.0	0.0	0.0	0.0	
3	0.0	0.0	0.0	0.0	0.0	0.0	0.0	0.0	
4	0.0	0.0	0.0	0.0	0.0	0.0	0.0	0.0	
5	0.0	0.0	0.0	0.0	0.0	0.0	0.0	0.0	
6	0.0	0.0	0.0	0.0	0.0	0.0	0.0	0.0	
K-6	0.0	0.0	0.0	0.0	0.0	0.0	0.0	0.0	



Appendix B

Study Area 28D  
Forecast Date 10/4/2023

	CURRENT		FORECASTED RESIDENT STUDENTS						
	2023	2024	2025	2026	2027	2028	2029	2030	
K	0.0	0.0	0.0	0.0	0.0	0.0	0.0	0.0	
1	0.0	0.0	0.0	0.0	0.0	0.0	0.0	0.0	
2	0.0	0.0	0.0	0.0	0.0	0.0	0.0	0.0	
3	2.0	0.0	0.0	0.0	0.0	0.0	0.0	0.0	
4	0.0	2.1	0.0	0.0	0.0	0.0	0.0	0.0	
5	2.0	0.0	2.4	0.0	0.0	0.0	0.0	0.0	
6	3.0	2.0	0.0	2.4	0.0	0.0	0.0	0.0	
K-6	7.0	4.1	2.4	2.4	0.0	0.0	0.0	0.0	

Study Area 28E  
Forecast Date 10/4/2023

	CURRENT		FORECASTED RESIDENT STUDENTS						
	2023	2024	2025	2026	2027	2028	2029	2030	
K	3.0	3.5	3.3	3.6	3.2	3.1	3.1	3.1	
1	1.0	3.3	3.8	3.6	3.9	3.6	3.4	3.4	
2	1.0	1.0	3.3	3.8	3.6	4.0	3.6	3.4	
3	2.0	1.1	1.1	3.6	4.1	3.9	4.3	3.9	
4	2.0	2.1	1.1	1.1	3.8	4.3	4.1	4.5	
5	0.0	2.0	2.1	1.2	1.2	3.9	4.4	4.2	
6	6.0	0.0	2.0	2.1	1.2	1.2	3.9	4.4	
K-6	15.0	13.0	16.7	19.0	21.0	24.0	26.8	26.9	

Study Area 28F  
Forecast Date 10/4/2023

	CURRENT		FORECASTED RESIDENT STUDENTS						
	2023	2024	2025	2026	2027	2028	2029	2030	
K	0.0	0.0	0.0	0.0	0.0	0.0	0.0	0.0	
1	0.0	0.0	0.0	0.0	0.0	0.0	0.0	0.0	
2	0.0	0.0	0.0	0.0	0.0	0.0	0.0	0.0	
3	0.0	0.0	0.0	0.0	0.0	0.0	0.0	0.0	
4	0.0	0.0	0.0	0.0	0.0	0.0	0.0	0.0	
5	0.0	0.0	0.0	0.0	0.0	0.0	0.0	0.0	
6	0.0	0.0	0.0	0.0	0.0	0.0	0.0	0.0	
K-6	0.0	0.0	0.0	0.0	0.0	0.0	0.0	0.0	

Appendix B

Study Area 28G  
Forecast Date 10/4/2023

	CURRENT		FORECASTED RESIDENT STUDENTS						
	2023	2024	2025	2026	2027	2028	2029	2030	
K	0.0	0.0	0.0	0.0	0.0	0.0	0.0	0.0	
1	1.0	0.0	0.0	0.0	0.0	0.0	0.0	0.0	
2	0.0	1.0	0.0	0.0	0.0	0.0	0.0	0.0	
3	0.0	0.0	1.1	0.0	0.0	0.0	0.0	0.0	
4	1.0	0.0	0.0	1.1	0.0	0.0	0.0	0.0	
5	0.0	1.0	0.0	0.0	1.2	0.0	0.0	0.0	
6	2.0	0.0	1.0	0.0	0.0	1.2	0.0	0.0	
K-6	4.0	2.0	2.1	1.1	1.2	1.2	0.0	0.0	

Study Area 28H  
Forecast Date 10/4/2023

	CURRENT		FORECASTED RESIDENT STUDENTS						
	2023	2024	2025	2026	2027	2028	2029	2030	
K	1.0	1.2	1.1	1.2	1.1	1.0	1.0	1.0	
1	2.0	1.1	1.3	1.2	1.3	1.2	1.1	1.1	
2	1.0	2.0	1.1	1.3	1.2	1.3	1.2	1.1	
3	3.0	1.1	2.2	1.2	1.4	1.3	1.4	1.3	
4	3.0	3.2	1.1	2.3	1.3	1.4	1.4	1.5	
5	3.0	3.1	3.2	1.2	2.3	1.3	1.5	1.4	
6	2.0	3.0	3.1	3.2	1.2	2.3	1.3	1.5	
K-6	15.0	14.7	13.1	11.6	9.8	9.8	8.9	8.9	

Study Area 28I  
Forecast Date 10/4/2023

	CURRENT		FORECASTED RESIDENT STUDENTS						
	2023	2024	2025	2026	2027	2028	2029	2030	
K	0.0	0.0	0.0	0.0	0.0	0.0	0.0	0.0	
1	0.0	0.0	0.0	0.0	0.0	0.0	0.0	0.0	
2	0.0	0.0	0.0	0.0	0.0	0.0	0.0	0.0	
3	1.0	0.0	0.0	0.0	0.0	0.0	0.0	0.0	
4	0.0	1.1	0.0	0.0	0.0	0.0	0.0	0.0	
5	0.0	0.0	1.2	0.0	0.0	0.0	0.0	0.0	
6	1.0	0.0	0.0	1.2	0.0	0.0	0.0	0.0	
K-6	2.0	1.1	1.2	1.2	0.0	0.0	0.0	0.0	

Appendix B

Study Area 28J  
 Forecast Date 10/4/2023

	CURRENT		FORECASTED RESIDENT STUDENTS					
	2023	2024	2025	2026	2027	2028	2029	2030
K	1.0	1.2	1.1	1.2	1.1	1.0	1.0	1.0
1	0.0	1.1	1.3	1.2	1.3	1.2	1.1	1.1
2	1.0	0.0	1.1	1.3	1.2	1.3	1.2	1.1
3	0.0	1.1	0.0	1.2	1.4	1.3	1.4	1.3
4	0.0	0.0	1.1	0.0	1.3	1.4	1.4	1.5
5	1.0	0.0	0.0	1.2	0.0	1.3	1.5	1.4
6	2.0	1.0	0.0	0.0	1.2	0.0	1.3	1.5
K-6	5.0	4.4	4.6	6.1	7.5	7.5	8.9	8.9

Study Area 28K  
 Forecast Date 10/4/2023

	CURRENT		FORECASTED RESIDENT STUDENTS					
	2023	2024	2025	2026	2027	2028	2029	2030
K	0.0	0.0	0.0	0.0	0.0	0.0	0.0	0.0
1	0.0	0.0	0.0	0.0	0.0	0.0	0.0	0.0
2	0.0	0.0	0.0	0.0	0.0	0.0	0.0	0.0
3	0.0	0.0	0.0	0.0	0.0	0.0	0.0	0.0
4	0.0	0.0	0.0	0.0	0.0	0.0	0.0	0.0
5	0.0	0.0	0.0	0.0	0.0	0.0	0.0	0.0
6	0.0	0.0	0.0	0.0	0.0	0.0	0.0	0.0
K-6	0.0	0.0	0.0	0.0	0.0	0.0	0.0	0.0

Study Area 28L  
 Forecast Date 10/4/2023

	CURRENT		FORECASTED RESIDENT STUDENTS					
	2023	2024	2025	2026	2027	2028	2029	2030
K	0.0	0.0	0.0	0.0	0.0	0.0	0.0	0.0
1	0.0	0.0	0.0	0.0	0.0	0.0	0.0	0.0
2	0.0	0.0	0.0	0.0	0.0	0.0	0.0	0.0
3	0.0	0.0	0.0	0.0	0.0	0.0	0.0	0.0
4	0.0	0.0	0.0	0.0	0.0	0.0	0.0	0.0
5	0.0	0.0	0.0	0.0	0.0	0.0	0.0	0.0
6	0.0	0.0	0.0	0.0	0.0	0.0	0.0	0.0
K-6	0.0	0.0	0.0	0.0	0.0	0.0	0.0	0.0

Appendix B

Study Area 28M  
Forecast Date 10/4/2023

	CURRENT	FORECASTED RESIDENT STUDENTS						
	2023	2024	2025	2026	2027	2028	2029	2030
K	1.0	1.2	1.1	1.2	1.1	1.0	1.0	1.0
1	2.0	1.1	1.3	1.2	1.3	1.2	1.1	1.1
2	2.0	2.0	1.1	1.3	1.2	1.3	1.2	1.1
3	0.0	2.2	2.2	1.2	1.4	1.3	1.4	1.3
4	2.0	0.0	2.3	2.3	1.3	1.4	1.4	1.5
5	2.0	2.0	0.0	2.3	2.3	1.3	1.5	1.4
6	3.0	2.0	2.0	0.0	2.3	2.3	1.3	1.5
K-6	12.0	10.5	10.0	9.5	10.9	9.8	8.9	8.9

Study Area 28N  
Forecast Date 10/4/2023

	CURRENT	FORECASTED RESIDENT STUDENTS						
	2023	2024	2025	2026	2027	2028	2029	2030
K	0.0	0.0	0.0	0.0	0.0	0.0	0.0	0.0
1	0.0	0.0	0.0	0.0	0.0	0.0	0.0	0.0
2	0.0	0.0	0.0	0.0	0.0	0.0	0.0	0.0
3	0.0	0.0	0.0	0.0	0.0	0.0	0.0	0.0
4	0.0	0.0	0.0	0.0	0.0	0.0	0.0	0.0
5	0.0	0.0	0.0	0.0	0.0	0.0	0.0	0.0
6	0.0	0.0	0.0	0.0	0.0	0.0	0.0	0.0
K-6	0.0	0.0	0.0	0.0	0.0	0.0	0.0	0.0

Study Area 28P  
Forecast Date 10/4/2023

	CURRENT	FORECASTED RESIDENT STUDENTS						
	2023	2024	2025	2026	2027	2028	2029	2030
K	0.0	0.0	0.0	0.0	0.0	0.0	0.0	0.0
1	0.0	0.0	0.0	0.0	0.0	0.0	0.0	0.0
2	0.0	0.0	0.0	0.0	0.0	0.0	0.0	0.0
3	0.0	0.0	0.0	0.0	0.0	0.0	0.0	0.0
4	0.0	0.0	0.0	0.0	0.0	0.0	0.0	0.0
5	0.0	0.0	0.0	0.0	0.0	0.0	0.0	0.0
6	0.0	0.0	0.0	0.0	0.0	0.0	0.0	0.0
K-6	0.0	0.0	0.0	0.0	0.0	0.0	0.0	0.0

Appendix B

Study Area 28Q  
Forecast Date 10/4/2023

	CURRENT		FORECASTED RESIDENT STUDENTS						
	2023	2024	2025	2026	2027	2028	2029	2030	
K	1.0	1.2	1.1	1.2	1.1	1.0	1.0	1.0	
1	0.0	1.1	1.2	1.2	1.3	1.1	1.1	1.1	
2	0.0	0.0	1.2	1.4	1.3	1.4	1.3	1.2	
3	1.0	0.0	0.0	1.3	1.5	1.4	1.6	1.4	
4	0.0	1.1	0.0	0.0	1.4	1.6	1.6	1.7	
5	0.0	0.0	1.2	0.0	0.0	1.6	1.8	1.7	
6	3.0	0.0	0.0	1.2	0.0	0.0	1.6	1.8	
K-6	5.0	3.4	4.7	6.3	6.6	8.1	10.0	9.9	

Study Area 28R  
Forecast Date 10/4/2023

	CURRENT		FORECASTED RESIDENT STUDENTS						
	2023	2024	2025	2026	2027	2028	2029	2030	
K	0.0	0.0	0.0	0.0	0.0	0.0	0.0	0.0	
1	0.0	0.0	0.0	0.0	0.0	0.0	0.0	0.0	
2	1.0	0.0	0.0	0.0	0.0	0.0	0.0	0.0	
3	0.0	1.1	0.0	0.0	0.0	0.0	0.0	0.0	
4	1.0	0.0	1.1	0.0	0.0	0.0	0.0	0.0	
5	0.0	1.0	0.0	1.2	0.0	0.0	0.0	0.0	
6	0.0	0.0	1.0	0.0	1.2	0.0	0.0	0.0	
K-6	2.0	2.1	2.1	1.2	1.2	0.0	0.0	0.0	

Study Area 28S  
Forecast Date 10/4/2023

	CURRENT		FORECASTED RESIDENT STUDENTS						
	2023	2024	2025	2026	2027	2028	2029	2030	
K	1.0	1.2	1.1	1.2	1.1	1.0	1.0	1.0	
1	0.0	1.1	1.3	1.2	1.3	1.2	1.1	1.1	
2	0.0	0.0	1.1	1.3	1.2	1.3	1.2	1.1	
3	0.0	0.0	0.0	1.2	1.4	1.3	1.4	1.3	
4	0.0	0.0	0.0	0.0	1.3	1.4	1.4	1.5	
5	0.0	0.0	0.0	0.0	0.0	1.3	1.5	1.4	
6	1.0	0.0	0.0	0.0	0.0	0.0	1.3	1.5	
K-6	2.0	2.3	3.5	4.9	6.3	7.5	8.9	8.9	

Appendix B

Study Area 28T  
Forecast Date 10/4/2023

	CURRENT		FORECASTED RESIDENT STUDENTS						
	2023	2024	2025	2026	2027	2028	2029	2030	
K	0.0	0.0	0.0	0.0	0.0	0.0	0.0	0.0	
1	0.0	0.0	0.0	0.0	0.0	0.0	0.0	0.0	
2	0.0	0.0	0.0	0.0	0.0	0.0	0.0	0.0	
3	0.0	0.0	0.0	0.0	0.0	0.0	0.0	0.0	
4	0.0	0.0	0.0	0.0	0.0	0.0	0.0	0.0	
5	0.0	0.0	0.0	0.0	0.0	0.0	0.0	0.0	
6	0.0	0.0	0.0	0.0	0.0	0.0	0.0	0.0	
K-6	0.0	0.0	0.0	0.0	0.0	0.0	0.0	0.0	

Study Area 28U  
Forecast Date 10/4/2023

	CURRENT		FORECASTED RESIDENT STUDENTS						
	2023	2024	2025	2026	2027	2028	2029	2030	
K	1.0	1.2	1.1	1.2	1.1	1.0	1.0	1.0	
1	0.0	1.1	1.3	1.2	1.3	1.2	1.1	1.1	
2	1.0	0.0	1.1	1.3	1.2	1.3	1.2	1.1	
3	0.0	1.1	0.0	1.2	1.4	1.3	1.4	1.3	
4	1.0	0.0	1.1	0.0	1.3	1.4	1.4	1.5	
5	0.0	1.0	0.0	1.2	0.0	1.3	1.5	1.4	
6	0.0	0.0	1.0	0.0	1.2	0.0	1.3	1.5	
K-6	3.0	4.4	5.6	6.1	7.5	7.5	8.9	8.9	

Study Area 28V  
Forecast Date 10/4/2023

	CURRENT		FORECASTED RESIDENT STUDENTS						
	2023	2024	2025	2026	2027	2028	2029	2030	
K	0.0	0.0	0.0	0.0	0.0	0.0	0.0	0.0	
1	0.0	0.0	0.0	0.0	0.0	0.0	0.0	0.0	
2	0.0	0.0	0.0	0.0	0.0	0.0	0.0	0.0	
3	0.0	0.0	0.0	0.0	0.0	0.0	0.0	0.0	
4	0.0	0.0	0.0	0.0	0.0	0.0	0.0	0.0	
5	0.0	0.0	0.0	0.0	0.0	0.0	0.0	0.0	
6	0.0	0.0	0.0	0.0	0.0	0.0	0.0	0.0	
K-6	0.0	0.0	0.0	0.0	0.0	0.0	0.0	0.0	

Appendix B

Study Area 28W  
Forecast Date 10/4/2023

	CURRENT		FORECASTED RESIDENT STUDENTS					
	2023	2024	2025	2026	2027	2028	2029	2030
K	1.0	1.2	1.1	1.2	1.1	1.0	1.0	1.0
1	0.0	1.1	1.2	1.2	1.3	1.1	1.1	1.1
2	1.0	0.0	1.2	1.4	1.3	1.4	1.3	1.2
3	0.0	1.1	0.0	1.3	1.5	1.4	1.6	1.4
4	1.0	0.0	1.2	0.0	1.4	1.6	1.6	1.7
5	3.0	1.1	0.0	1.3	0.0	1.6	1.8	1.7
6	1.0	3.0	1.1	0.0	1.3	0.0	1.6	1.8
K-6	7.0	7.5	5.8	6.4	7.9	8.1	10.0	9.9

Study Area 28X  
Forecast Date 10/4/2023

	CURRENT		FORECASTED RESIDENT STUDENTS					
	2023	2024	2025	2026	2027	2028	2029	2030
K	0.0	0.0	0.0	0.0	0.0	0.0	0.0	0.0
1	0.0	0.0	0.0	0.0	0.0	0.0	0.0	0.0
2	0.0	0.0	0.0	0.0	0.0	0.0	0.0	0.0
3	0.0	0.0	0.0	0.0	0.0	0.0	0.0	0.0
4	0.0	0.0	0.0	0.0	0.0	0.0	0.0	0.0
5	0.0	0.0	0.0	0.0	0.0	0.0	0.0	0.0
6	0.0	0.0	0.0	0.0	0.0	0.0	0.0	0.0
K-6	0.0	0.0	0.0	0.0	0.0	0.0	0.0	0.0

Study Area 28Y  
Forecast Date 10/4/2023

	CURRENT		FORECASTED RESIDENT STUDENTS					
	2023	2024	2025	2026	2027	2028	2029	2030
K	0.0	0.3	0.4	0.5	0.4	0.4	0.4	0.4
1	0.0	0.3	0.5	0.7	0.5	0.4	0.4	0.4
2	0.0	0.3	0.6	0.9	0.7	0.6	0.5	0.5
3	0.0	0.3	0.6	0.9	1.0	0.8	0.7	0.5
4	0.0	0.3	0.6	0.9	1.0	1.0	0.9	0.7
5	0.0	0.3	0.6	0.9	1.0	1.1	1.2	1.0
6	0.0	0.3	0.5	0.8	0.9	1.0	1.1	1.2
K-6	0.0	2.1	3.8	5.6	5.5	5.3	5.2	4.7

Appendix B

Study Area 28Z  
Forecast Date 10/4/2023

	CURRENT		FORECASTED RESIDENT STUDENTS						
	2023	2024	2025	2026	2027	2028	2029	2030	
K	0.0	0.0	0.0	0.0	0.0	0.0	0.0	0.0	
1	0.0	0.0	0.0	0.0	0.0	0.0	0.0	0.0	
2	1.0	0.0	0.0	0.0	0.0	0.0	0.0	0.0	
3	0.0	1.1	0.0	0.0	0.0	0.0	0.0	0.0	
4	0.0	0.0	1.1	0.0	0.0	0.0	0.0	0.0	
5	1.0	0.0	0.0	1.2	0.0	0.0	0.0	0.0	
6	0.0	1.0	0.0	0.0	1.2	0.0	0.0	0.0	
K-6	2.0	2.1	1.1	1.2	1.2	0.0	0.0	0.0	

Study Area 29A  
Forecast Date 10/4/2023

	CURRENT		FORECASTED RESIDENT STUDENTS						
	2023	2024	2025	2026	2027	2028	2029	2030	
K	0.0	0.0	0.0	0.0	0.0	0.0	0.0	0.0	
1	0.0	0.0	0.0	0.0	0.0	0.0	0.0	0.0	
2	0.0	0.0	0.0	0.0	0.0	0.0	0.0	0.0	
3	0.0	0.0	0.0	0.0	0.0	0.0	0.0	0.0	
4	0.0	0.0	0.0	0.0	0.0	0.0	0.0	0.0	
5	0.0	0.0	0.0	0.0	0.0	0.0	0.0	0.0	
6	0.0	0.0	0.0	0.0	0.0	0.0	0.0	0.0	
K-6	0.0	0.0	0.0	0.0	0.0	0.0	0.0	0.0	

Study Area 29B  
Forecast Date 10/4/2023

	CURRENT		FORECASTED RESIDENT STUDENTS						
	2023	2024	2025	2026	2027	2028	2029	2030	
K	4.0	4.6	4.4	4.8	4.3	4.1	4.1	4.1	
1	3.0	4.2	4.9	4.6	5.0	4.6	4.3	4.3	
2	8.0	3.4	4.7	5.5	5.2	5.7	5.1	4.9	
3	5.0	9.0	3.8	5.3	6.1	5.8	6.3	5.7	
4	5.0	5.4	9.6	4.0	5.7	6.5	6.2	6.8	
5	4.0	5.6	5.9	10.6	4.5	6.3	7.3	6.9	
6	5.0	4.0	5.6	6.0	10.7	4.5	6.4	7.3	
K-6	34.0	36.2	38.9	40.8	41.5	37.5	39.7	40.0	



Appendix B

Study Area 29C  
Forecast Date 10/4/2023

	CURRENT		FORECASTED RESIDENT STUDENTS					
	2023	2024	2025	2026	2027	2028	2029	2030
K	2.0	2.3	2.2	2.4	2.2	2.1	2.1	2.1
1	1.0	2.1	2.4	2.3	2.5	2.3	2.2	2.2
2	6.0	1.1	2.4	2.7	2.6	2.8	2.6	2.4
3	2.0	6.7	1.3	2.7	3.1	2.9	3.2	2.9
4	3.0	2.1	7.2	1.3	2.8	3.3	3.1	3.4
5	3.0	3.3	2.4	8.0	1.5	3.2	3.6	3.4
6	6.0	3.0	3.4	2.4	8.1	1.5	3.2	3.7
K-6	23.0	20.6	21.3	21.8	22.8	18.1	20.0	20.1

Study Area 30A  
Forecast Date 10/4/2023

	CURRENT		FORECASTED RESIDENT STUDENTS					
	2023	2024	2025	2026	2027	2028	2029	2030
K	9.0	10.4	9.8	10.7	9.7	9.2	9.2	9.2
1	7.0	9.5	11.0	10.4	11.4	10.3	9.8	9.8
2	8.0	7.8	10.7	12.3	11.6	12.7	11.5	11.0
3	12.0	9.0	8.8	12.0	13.8	13.0	14.2	12.9
4	13.0	12.8	9.6	9.4	12.8	14.7	14.0	15.2
5	13.0	14.4	14.3	10.6	10.4	14.2	16.3	15.5
6	1.0	13.1	14.6	14.4	10.7	10.5	14.4	16.5
K-6	63.0	77.0	78.8	79.8	80.4	84.6	89.4	90.1

Study Area 30B  
Forecast Date 10/4/2023

	CURRENT		FORECASTED RESIDENT STUDENTS					
	2023	2024	2025	2026	2027	2028	2029	2030
K	0.0	0.0	0.0	0.0	0.0	0.0	0.0	0.0
1	0.0	0.0	0.0	0.0	0.0	0.0	0.0	0.0
2	0.0	0.0	0.0	0.0	0.0	0.0	0.0	0.0
3	0.0	0.0	0.0	0.0	0.0	0.0	0.0	0.0
4	0.0	0.0	0.0	0.0	0.0	0.0	0.0	0.0
5	1.0	0.0	0.0	0.0	0.0	0.0	0.0	0.0
6	0.0	1.1	0.0	0.0	0.0	0.0	0.0	0.0
K-6	1.0	1.1	0.0	0.0	0.0	0.0	0.0	0.0

Appendix B

Study Area 30C  
Forecast Date 10/4/2023

	CURRENT		FORECASTED RESIDENT STUDENTS					
	2023	2024	2025	2026	2027	2028	2029	2030
K	0.0	0.0	0.0	0.0	0.0	0.0	0.0	0.0
1	0.0	0.0	0.0	0.0	0.0	0.0	0.0	0.0
2	0.0	0.0	0.0	0.0	0.0	0.0	0.0	0.0
3	0.0	0.0	0.0	0.0	0.0	0.0	0.0	0.0
4	0.0	0.0	0.0	0.0	0.0	0.0	0.0	0.0
5	0.0	0.0	0.0	0.0	0.0	0.0	0.0	0.0
6	0.0	0.0	0.0	0.0	0.0	0.0	0.0	0.0
K-6	0.0	0.0	0.0	0.0	0.0	0.0	0.0	0.0

Study Area 30D  
Forecast Date 10/4/2023

	CURRENT		FORECASTED RESIDENT STUDENTS					
	2023	2024	2025	2026	2027	2028	2029	2030
K	1.0	1.2	1.1	1.2	1.1	1.0	1.0	1.0
1	0.0	0.9	1.1	1.0	1.1	1.0	1.0	1.0
2	1.0	0.0	1.0	1.2	1.1	1.2	1.1	1.0
3	0.0	1.1	0.0	1.1	1.2	1.2	1.3	1.2
4	0.0	0.0	1.1	0.0	1.1	1.3	1.2	1.3
5	0.0	0.0	0.0	1.2	0.0	1.2	1.4	1.3
6	0.0	0.0	0.0	0.0	1.3	0.0	1.3	1.5
K-6	2.0	3.2	4.3	5.7	6.9	6.9	8.3	8.3

Study Area 30E  
Forecast Date 10/4/2023

	CURRENT		FORECASTED RESIDENT STUDENTS					
	2023	2024	2025	2026	2027	2028	2029	2030
K	0.0	0.0	0.0	0.0	0.0	0.0	0.0	0.0
1	0.0	0.0	0.0	0.0	0.0	0.0	0.0	0.0
2	0.0	0.0	0.0	0.0	0.0	0.0	0.0	0.0
3	0.0	0.0	0.0	0.0	0.0	0.0	0.0	0.0
4	0.0	0.0	0.0	0.0	0.0	0.0	0.0	0.0
5	0.0	0.0	0.0	0.0	0.0	0.0	0.0	0.0
6	0.0	0.0	0.0	0.0	0.0	0.0	0.0	0.0
K-6	0.0	0.0	0.0	0.0	0.0	0.0	0.0	0.0

Appendix B

Study Area		30F							
Forecast Date		10/4/2023							
	CURRENT	FORECASTED RESIDENT STUDENTS							
	2023	2024	2025	2026	2027	2028	2029	2030	
K	22.0	25.3	24.0	26.2	23.8	22.5	22.5	22.5	
1	9.0	20.7	23.8	22.5	24.6	22.3	21.2	21.2	
2	16.0	9.6	22.1	25.4	24.1	26.3	23.9	22.7	
3	22.0	17.1	10.3	23.7	27.2	25.8	28.2	25.6	
4	26.0	23.1	18.0	10.8	24.9	28.6	27.1	29.6	
5	20.0	27.0	24.0	18.7	11.3	25.9	29.7	28.2	
6	11.0	21.6	29.2	25.9	20.2	12.2	27.9	32.1	
K-6	126.0	144.4	151.4	153.2	156.1	163.6	180.5	181.9	

Study Area		30G							
Forecast Date		10/4/2023							
	CURRENT	FORECASTED RESIDENT STUDENTS							
	2023	2024	2025	2026	2027	2028	2029	2030	
K	3.0	3.5	3.3	3.6	3.2	3.1	3.1	3.1	
1	8.0	2.8	3.2	3.1	3.4	3.0	2.9	2.9	
2	0.0	8.6	3.0	3.5	3.3	3.6	3.3	3.1	
3	5.0	0.0	9.2	3.2	3.7	3.5	3.8	3.5	
4	8.0	5.3	0.0	9.6	3.4	3.9	3.7	4.0	
5	5.0	8.3	5.5	0.0	10.0	3.5	4.1	3.8	
6	7.0	5.4	9.0	5.9	0.0	10.8	3.8	4.4	
K-6	36.0	33.9	33.2	28.9	27.0	31.4	24.7	24.8	

Study Area		30H							
Forecast Date		10/4/2023							
	CURRENT	FORECASTED RESIDENT STUDENTS							
	2023	2024	2025	2026	2027	2028	2029	2030	
K	9.0	10.6	11.1	12.6	11.9	11.9	12.1	11.8	
1	8.0	9.8	12.5	13.0	14.3	13.6	13.2	12.8	
2	18.0	9.3	12.3	15.2	15.5	16.9	15.8	14.8	
3	17.0	20.5	11.7	15.0	18.0	18.3	19.6	17.7	
4	19.0	18.5	23.1	13.7	17.0	20.2	20.1	20.9	
5	17.0	21.4	21.8	26.9	16.1	19.8	23.0	22.3	
6	22.0	17.5	22.8	23.1	28.0	17.1	20.5	23.2	
K-6	110.0	107.6	115.3	119.5	120.8	117.8	124.3	123.5	

Appendix B

Study Area 30J  
Forecast Date 10/4/2023

	CURRENT		FORECASTED RESIDENT STUDENTS						
	2023	2024	2025	2026	2027	2028	2029	2030	
K	0.0	0.0	0.0	0.0	0.0	0.0	0.0	0.0	
1	0.0	0.0	0.0	0.0	0.0	0.0	0.0	0.0	
2	0.0	0.0	0.0	0.0	0.0	0.0	0.0	0.0	
3	0.0	0.0	0.0	0.0	0.0	0.0	0.0	0.0	
4	0.0	0.0	0.0	0.0	0.0	0.0	0.0	0.0	
5	0.0	0.0	0.0	0.0	0.0	0.0	0.0	0.0	
6	0.0	0.0	0.0	0.0	0.0	0.0	0.0	0.0	
K-6	0.0	0.0	0.0	0.0	0.0	0.0	0.0	0.0	

Study Area 30K  
Forecast Date 10/4/2023

	CURRENT		FORECASTED RESIDENT STUDENTS						
	2023	2024	2025	2026	2027	2028	2029	2030	
K	0.0	0.0	0.0	0.0	0.0	0.0	0.0	0.0	
1	0.0	0.0	0.0	0.0	0.0	0.0	0.0	0.0	
2	0.0	0.0	0.0	0.0	0.0	0.0	0.0	0.0	
3	0.0	0.0	0.0	0.0	0.0	0.0	0.0	0.0	
4	0.0	0.0	0.0	0.0	0.0	0.0	0.0	0.0	
5	0.0	0.0	0.0	0.0	0.0	0.0	0.0	0.0	
6	0.0	0.0	0.0	0.0	0.0	0.0	0.0	0.0	
K-6	0.0	0.0	0.0	0.0	0.0	0.0	0.0	0.0	

Study Area 30L  
Forecast Date 10/4/2023

	CURRENT		FORECASTED RESIDENT STUDENTS						
	2023	2024	2025	2026	2027	2028	2029	2030	
K	0.0	0.0	0.0	0.0	0.0	0.0	0.0	0.0	
1	0.0	0.0	0.0	0.0	0.0	0.0	0.0	0.0	
2	0.0	0.0	0.0	0.0	0.0	0.0	0.0	0.0	
3	0.0	0.0	0.0	0.0	0.0	0.0	0.0	0.0	
4	0.0	0.0	0.0	0.0	0.0	0.0	0.0	0.0	
5	0.0	0.0	0.0	0.0	0.0	0.0	0.0	0.0	
6	0.0	0.0	0.0	0.0	0.0	0.0	0.0	0.0	
K-6	0.0	0.0	0.0	0.0	0.0	0.0	0.0	0.0	

Appendix B

Study Area 30M  
Forecast Date 10/4/2023

	CURRENT		FORECASTED RESIDENT STUDENTS					
	2023	2024	2025	2026	2027	2028	2029	2030
K	0.0	0.0	0.0	0.0	0.0	0.0	0.0	0.0
1	0.0	0.0	0.0	0.0	0.0	0.0	0.0	0.0
2	0.0	0.0	0.0	0.0	0.0	0.0	0.0	0.0
3	0.0	0.0	0.0	0.0	0.0	0.0	0.0	0.0
4	0.0	0.0	0.0	0.0	0.0	0.0	0.0	0.0
5	0.0	0.0	0.0	0.0	0.0	0.0	0.0	0.0
6	0.0	0.0	0.0	0.0	0.0	0.0	0.0	0.0
K-6	0.0	0.0	0.0	0.0	0.0	0.0	0.0	0.0

Study Area 30N  
Forecast Date 10/4/2023

	CURRENT		FORECASTED RESIDENT STUDENTS					
	2023	2024	2025	2026	2027	2028	2029	2030
K	0.0	0.0	0.0	0.0	0.0	0.0	0.0	0.0
1	0.0	0.0	0.0	0.0	0.0	0.0	0.0	0.0
2	0.0	0.0	0.0	0.0	0.0	0.0	0.0	0.0
3	0.0	0.0	0.0	0.0	0.0	0.0	0.0	0.0
4	0.0	0.0	0.0	0.0	0.0	0.0	0.0	0.0
5	0.0	0.0	0.0	0.0	0.0	0.0	0.0	0.0
6	0.0	0.0	0.0	0.0	0.0	0.0	0.0	0.0
K-6	0.0	0.0	0.0	0.0	0.0	0.0	0.0	0.0

Study Area 30P  
Forecast Date 10/4/2023

	CURRENT		FORECASTED RESIDENT STUDENTS					
	2023	2024	2025	2026	2027	2028	2029	2030
K	0.0	0.0	0.0	0.0	0.0	0.0	0.0	0.0
1	0.0	0.0	0.0	0.0	0.0	0.0	0.0	0.0
2	0.0	0.0	0.0	0.0	0.0	0.0	0.0	0.0
3	0.0	0.0	0.0	0.0	0.0	0.0	0.0	0.0
4	0.0	0.0	0.0	0.0	0.0	0.0	0.0	0.0
5	0.0	0.0	0.0	0.0	0.0	0.0	0.0	0.0
6	0.0	0.0	0.0	0.0	0.0	0.0	0.0	0.0
K-6	0.0	0.0	0.0	0.0	0.0	0.0	0.0	0.0

Appendix B

Study Area 30Q  
Forecast Date 10/4/2023

	CURRENT		FORECASTED RESIDENT STUDENTS					
	2023	2024	2025	2026	2027	2028	2029	2030
K	4.0	4.6	4.4	4.8	4.3	4.1	4.1	4.1
1	2.0	4.2	4.9	4.6	5.0	4.6	4.3	4.3
2	5.0	2.2	4.7	5.5	5.2	5.7	5.1	4.9
3	4.0	5.6	2.5	5.3	6.1	5.8	6.3	5.7
4	2.0	4.3	6.0	2.7	5.7	6.5	6.2	6.8
5	4.0	2.2	4.8	6.7	3.0	6.3	7.3	6.9
6	0.0	4.0	2.2	4.8	6.7	3.0	6.4	7.3
K-6	21.0	27.1	29.5	34.4	36.0	36.0	39.7	40.0

Study Area 30R  
Forecast Date 10/4/2023

	CURRENT		FORECASTED RESIDENT STUDENTS					
	2023	2024	2025	2026	2027	2028	2029	2030
K	12.0	13.8	13.1	14.3	13.0	12.3	12.3	12.3
1	14.0	12.7	14.6	13.9	15.1	13.7	13.0	13.0
2	22.0	15.7	14.2	16.4	15.5	17.0	15.4	14.6
3	25.0	24.6	17.6	16.0	18.3	17.4	19.0	17.2
4	28.0	26.8	26.4	18.8	17.1	19.6	18.6	20.3
5	23.0	31.1	29.7	29.3	20.9	19.0	21.8	20.7
6	15.0	23.2	31.4	30.0	29.6	21.1	19.1	22.0
K-6	139.0	147.9	147.0	138.7	129.5	120.1	119.2	120.1

Study Area 30S  
Forecast Date 10/4/2023

	CURRENT		FORECASTED RESIDENT STUDENTS					
	2023	2024	2025	2026	2027	2028	2029	2030
K	0.0	0.0	0.0	0.0	0.0	0.0	0.0	0.0
1	0.0	0.0	0.0	0.0	0.0	0.0	0.0	0.0
2	0.0	0.0	0.0	0.0	0.0	0.0	0.0	0.0
3	0.0	0.0	0.0	0.0	0.0	0.0	0.0	0.0
4	0.0	0.0	0.0	0.0	0.0	0.0	0.0	0.0
5	0.0	0.0	0.0	0.0	0.0	0.0	0.0	0.0
6	0.0	0.0	0.0	0.0	0.0	0.0	0.0	0.0
K-6	0.0	0.0	0.0	0.0	0.0	0.0	0.0	0.0

Appendix B

Study Area 30T  
Forecast Date 10/4/2023

	CURRENT	FORECASTED RESIDENT STUDENTS						
	2023	2024	2025	2026	2027	2028	2029	2030
K	3.0	3.5	3.3	3.6	3.2	3.1	3.1	3.1
1	0.0	3.2	3.7	3.5	3.8	3.4	3.3	3.3
2	2.0	0.0	3.6	4.1	3.9	4.2	3.8	3.7
3	1.0	2.2	0.0	4.0	4.6	4.3	4.7	4.3
4	1.0	1.1	2.4	0.0	4.3	4.9	4.7	5.1
5	3.0	1.1	1.2	2.7	0.0	4.7	5.4	5.2
6	3.0	3.0	1.1	1.2	2.7	0.0	4.8	5.5
K-6	13.0	14.1	15.3	19.1	22.5	24.6	29.8	30.2

Study Area 30U  
Forecast Date 10/4/2023

	CURRENT	FORECASTED RESIDENT STUDENTS						
	2023	2024	2025	2026	2027	2028	2029	2030
K	0.0	0.0	0.0	0.0	0.0	0.0	0.0	0.0
1	3.0	0.0	0.0	0.0	0.0	0.0	0.0	0.0
2	2.0	3.4	0.0	0.0	0.0	0.0	0.0	0.0
3	6.0	2.2	3.8	0.0	0.0	0.0	0.0	0.0
4	4.0	6.4	2.4	4.0	0.0	0.0	0.0	0.0
5	3.0	4.4	7.1	2.7	4.5	0.0	0.0	0.0
6	5.0	3.0	4.5	7.2	2.7	4.5	0.0	0.0
K-6	23.0	19.4	17.8	13.9	7.2	4.5	0.0	0.0

Study Area 30V  
Forecast Date 10/4/2023

	CURRENT	FORECASTED RESIDENT STUDENTS						
	2023	2024	2025	2026	2027	2028	2029	2030
K	1.0	1.2	1.1	1.2	1.1	1.0	1.0	1.0
1	2.0	0.9	1.1	1.0	1.1	1.0	1.0	1.0
2	1.0	2.1	1.0	1.2	1.1	1.2	1.1	1.0
3	0.0	1.1	2.3	1.1	1.2	1.2	1.3	1.2
4	2.0	0.0	1.1	2.4	1.1	1.3	1.2	1.3
5	2.0	2.1	0.0	1.2	2.5	1.2	1.4	1.3
6	2.0	2.2	2.2	0.0	1.3	2.7	1.3	1.5
K-6	10.0	9.6	8.8	8.1	9.4	9.6	8.3	8.3

Appendix B

Study Area 30W  
Forecast Date 10/4/2023

	CURRENT		FORECASTED RESIDENT STUDENTS					
	2023	2024	2025	2026	2027	2028	2029	2030
K	3.0	3.5	3.3	3.6	3.2	3.1	3.1	3.1
1	5.0	2.8	3.2	3.1	3.4	3.0	2.9	2.9
2	7.0	5.4	3.0	3.5	3.3	3.6	3.3	3.1
3	12.0	7.5	5.7	3.2	3.7	3.5	3.8	3.5
4	8.0	12.6	7.9	6.0	3.4	3.9	3.7	4.0
5	5.0	8.3	13.1	8.2	6.3	3.5	4.1	3.8
6	8.0	5.4	9.0	14.2	8.8	6.8	3.8	4.4
K-6	48.0	45.5	45.2	41.8	32.1	27.4	24.7	24.8

Study Area 30Z  
Forecast Date 10/4/2023

	CURRENT		FORECASTED RESIDENT STUDENTS					
	2023	2024	2025	2026	2027	2028	2029	2030
K	14.0	16.1	15.3	16.7	15.1	14.3	14.3	14.3
1	23.0	13.2	15.1	14.3	15.7	14.2	13.5	13.5
2	26.0	24.6	14.1	16.2	15.3	16.8	15.2	14.4
3	16.0	27.8	26.3	15.1	17.3	16.4	17.9	16.3
4	22.0	16.8	29.2	27.6	15.8	18.2	17.2	18.8
5	17.0	22.9	17.5	30.4	28.8	16.5	18.9	17.9
6	11.0	18.4	24.7	18.9	32.8	31.1	17.8	20.4
K-6	129.0	139.8	142.2	139.2	140.8	127.5	114.8	115.6

Study Area 31A  
Forecast Date 10/4/2023

	CURRENT		FORECASTED RESIDENT STUDENTS					
	2023	2024	2025	2026	2027	2028	2029	2030
K	0.0	0.0	0.0	0.0	0.0	0.0	0.0	0.0
1	0.0	0.0	0.0	0.0	0.0	0.0	0.0	0.0
2	0.0	0.0	0.0	0.0	0.0	0.0	0.0	0.0
3	0.0	0.0	0.0	0.0	0.0	0.0	0.0	0.0
4	0.0	0.0	0.0	0.0	0.0	0.0	0.0	0.0
5	0.0	0.0	0.0	0.0	0.0	0.0	0.0	0.0
6	0.0	0.0	0.0	0.0	0.0	0.0	0.0	0.0
K-6	0.0	0.0	0.0	0.0	0.0	0.0	0.0	0.0



Appendix B

Study Area 31B  
Forecast Date 10/4/2023

	CURRENT		FORECASTED RESIDENT STUDENTS						
	2023	2024	2025	2026	2027	2028	2029	2030	
K	0.0	0.0	0.0	0.0	0.0	0.0	0.0	0.0	
1	0.0	0.0	0.0	0.0	0.0	0.0	0.0	0.0	
2	0.0	0.0	0.0	0.0	0.0	0.0	0.0	0.0	
3	0.0	0.0	0.0	0.0	0.0	0.0	0.0	0.0	
4	0.0	0.0	0.0	0.0	0.0	0.0	0.0	0.0	
5	0.0	0.0	0.0	0.0	0.0	0.0	0.0	0.0	
6	0.0	0.0	0.0	0.0	0.0	0.0	0.0	0.0	
K-6	0.0	0.0	0.0	0.0	0.0	0.0	0.0	0.0	

Study Area 31C  
Forecast Date 10/4/2023

	CURRENT		FORECASTED RESIDENT STUDENTS						
	2023	2024	2025	2026	2027	2028	2029	2030	
K	0.0	0.0	0.0	0.0	0.0	0.0	0.0	0.0	
1	0.0	0.0	0.0	0.0	0.0	0.0	0.0	0.0	
2	0.0	0.0	0.0	0.0	0.0	0.0	0.0	0.0	
3	0.0	0.0	0.0	0.0	0.0	0.0	0.0	0.0	
4	0.0	0.0	0.0	0.0	0.0	0.0	0.0	0.0	
5	0.0	0.0	0.0	0.0	0.0	0.0	0.0	0.0	
6	0.0	0.0	0.0	0.0	0.0	0.0	0.0	0.0	
K-6	0.0	0.0	0.0	0.0	0.0	0.0	0.0	0.0	

Study Area 32F  
Forecast Date 10/4/2023

	CURRENT		FORECASTED RESIDENT STUDENTS						
	2023	2024	2025	2026	2027	2028	2029	2030	
K	0.0	0.0	0.0	0.0	0.0	0.0	0.0	0.0	
1	0.0	0.0	0.0	0.0	0.0	0.0	0.0	0.0	
2	0.0	0.0	0.0	0.0	0.0	0.0	0.0	0.0	
3	0.0	0.0	0.0	0.0	0.0	0.0	0.0	0.0	
4	0.0	0.0	0.0	0.0	0.0	0.0	0.0	0.0	
5	0.0	0.0	0.0	0.0	0.0	0.0	0.0	0.0	
6	0.0	0.0	0.0	0.0	0.0	0.0	0.0	0.0	
K-6	0.0	0.0	0.0	0.0	0.0	0.0	0.0	0.0	

Appendix B

Study Area 30HZ  
 Forecast Date 10/4/2023

	CURRENT		FORECASTED RESIDENT STUDENTS					
	2023	2024	2025	2026	2027	2028	2029	2030
K	4.0	4.6	4.4	4.8	4.3	4.1	4.1	4.1
1	4.0	3.8	4.3	4.1	4.5	4.1	3.9	3.9
2	5.0	4.3	4.0	4.6	4.4	4.8	4.3	4.1
3	8.0	5.4	4.6	4.3	5.0	4.7	5.1	4.6
4	5.0	8.4	5.6	4.8	4.5	5.2	4.9	5.4
5	4.0	5.2	8.7	5.8	5.0	4.7	5.4	5.1
6	6.0	4.3	5.6	9.4	6.3	5.4	5.1	5.8
K-6	36.0	36.0	37.2	37.8	34.0	33.0	32.8	33.0